

Outreach Development Corporation

New 25-Bed Young Adult Residence (Intern Submission)

400 Crooked Hill Road
Brentwood, New York 11717
H2M Project No. DASN1505

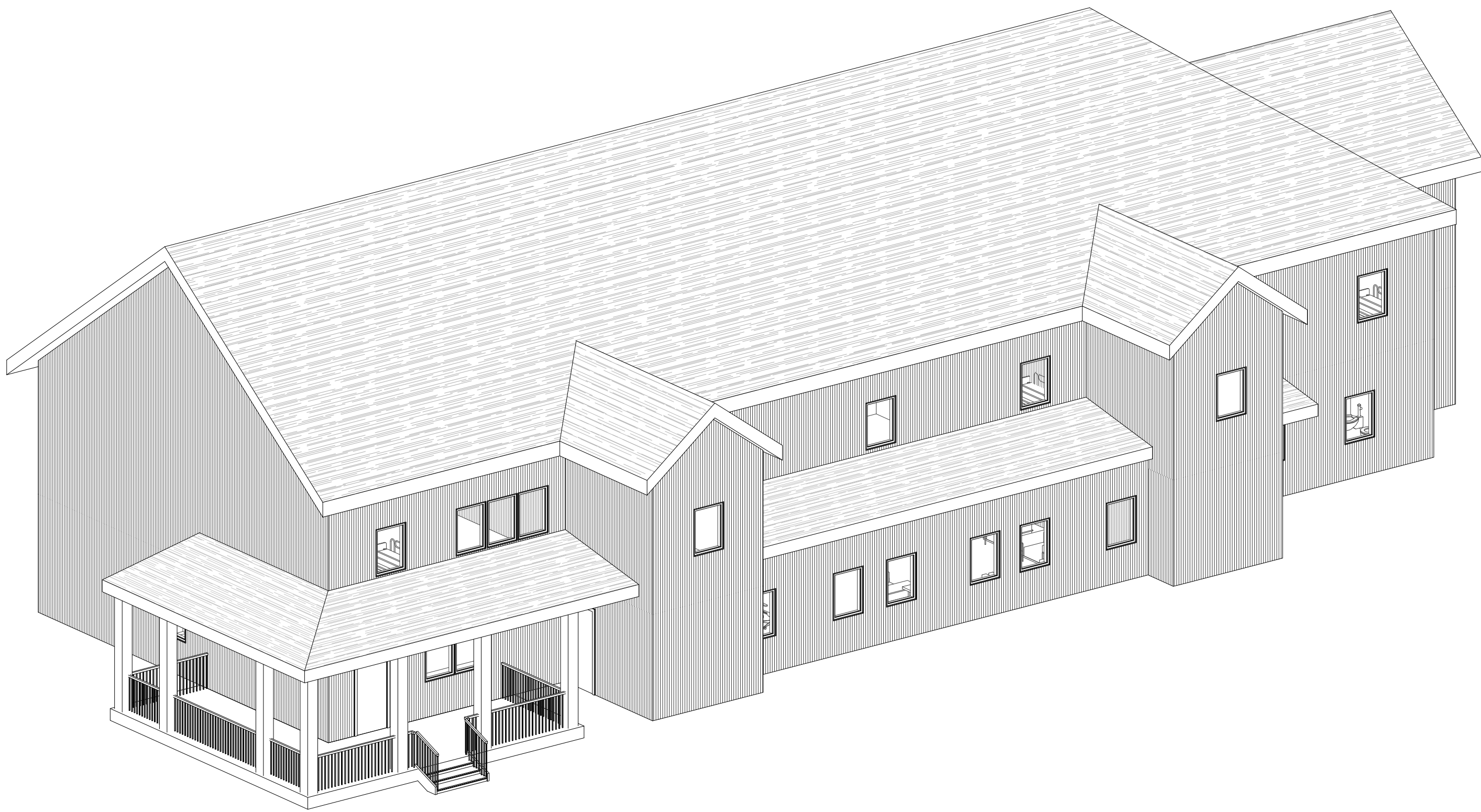

1 {3D} Copy 1

H2M

architects
+
engineers

538 Broad Hollow Road, 4th Floor East
Melville, NY 11747
631.756.8000 • www.h2m.com

DESIGNED BY:
RBL/KMM

DRAWN BY:
JL

CHECKED BY:

REVIEWED BY:

PROJECT No:
DASN1505

DATE:

SCALE:
AS SHOWN

CLIENT

Outreach
Development
Corporation
New 25-Bed Young Adult Residence
(Intern Submission)
400 Crooked Hill Road
Brentwood, New York 11717

STATUS

Intern Submission

DRAWING No.

T1

SHEET No.
OF

538 Broad Hollow Road, 4th Floor East
Melville, NY 11747
631.756.8000 • www.h2m.com

CONSULTANTS:

MARK	DATE	DESCRIPTION

"ALTERATION OF THIS DOCUMENT EXCEPT BY A LICENSED PROFESSIONAL IS ILLEGAL."			
DESIGNED BY: Designer	DRAWN BY: Author	CHECKED BY:	REVIEWED BY:
PROJECT No: DASN1505	DATE: 7/26/19	SCALE:	AS SHOWN

CLIENT

Outreach
Development
Corporation

New 25-Bed Young Adult Residence
(Intern Submission)

400 Crooked Hill Road
Brentwood, New York 11717

CONTRACT
CONTRACT G
GENERAL CONSTRUCTION

STATUS
Intern Submission

SHEET TITLE
First Floor Plan

DRAWING No.
A1

SHEET No.
OF

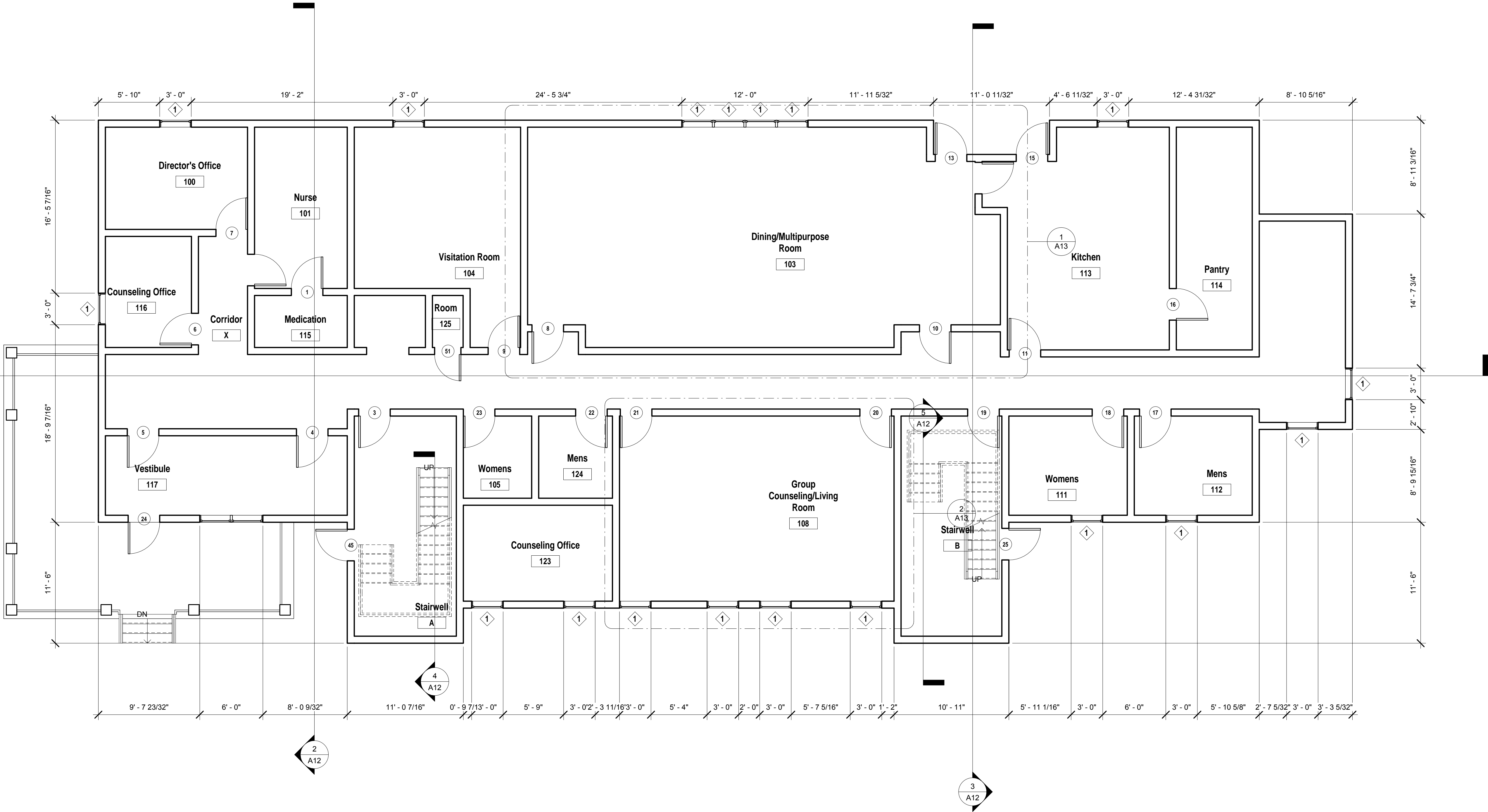

1 First Floor Plan
3/16" = 1'-0"

538 Broad Hollow Road, 4th Floor East
Melville, NY 11747
631.756.8000 • www.h2m.com

CONSULTANTS:

MARK	DATE	DESCRIPTION

ALTERATION OF THIS DOCUMENT EXCEPT BY A LICENSED PROFESSIONAL IS ILLEGAL.			
DESIGNED BY: Designer	DRAWN BY: Author	CHECKED BY:	REVIEWED BY:
PROJECT No: DASN1505	DATE: 7/26/19	SCALE:	AS SHOWN

CLIENT

Outreach
Development
Corporation

New 25-Bed Young Adult Residence
(Intern Submission)

400 Crooked Hill Road
Brentwood, New York 11717

CONTRACT

CONTRACT G
GENERAL CONSTRUCTION

STATUS

Intern Submission

SHEET TITLE

Second Floor Plan

DRAWING No.
A2

SHEET No.
OF

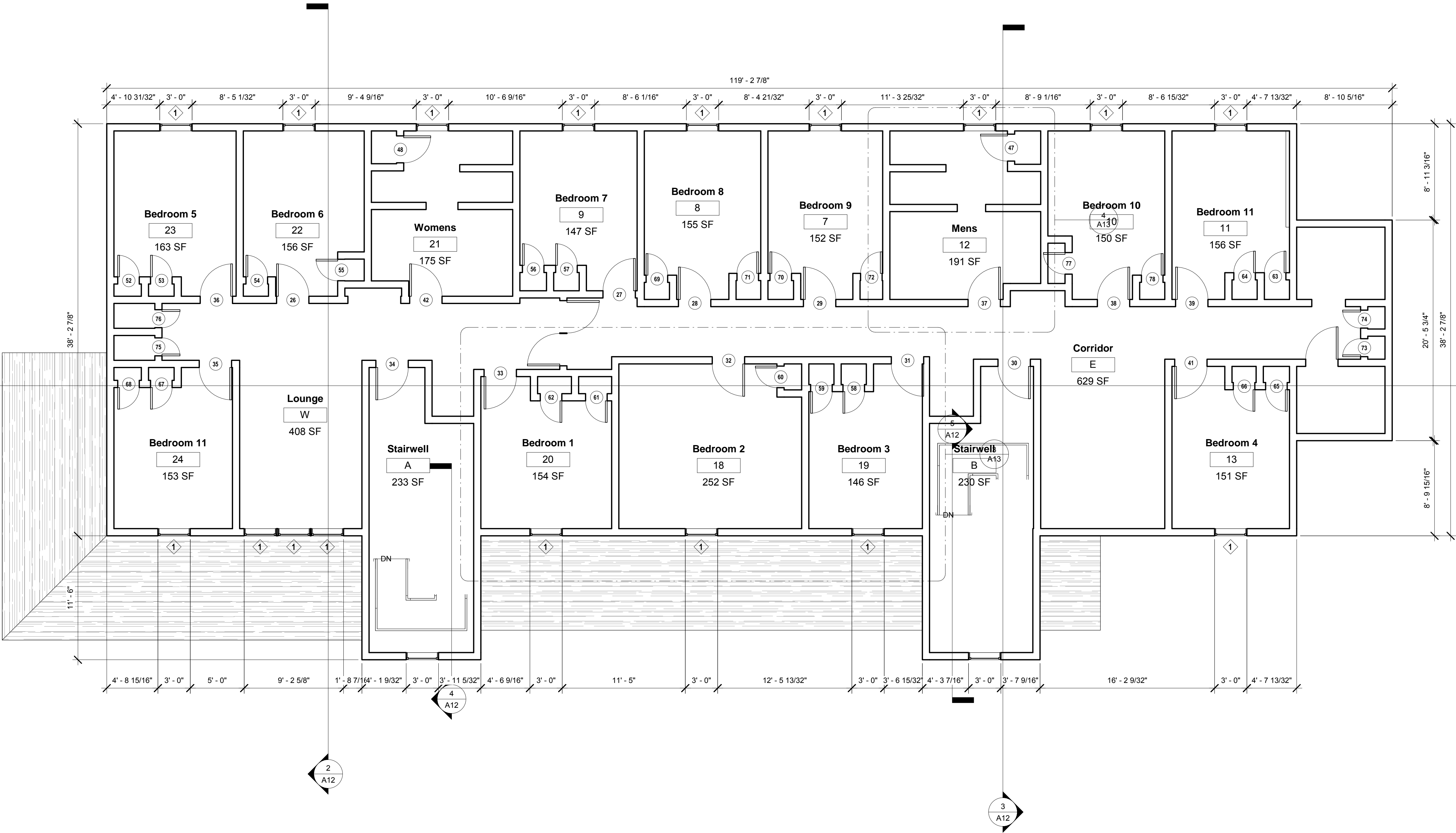

1 Second Floor Plan
3/16" = 1'-0"

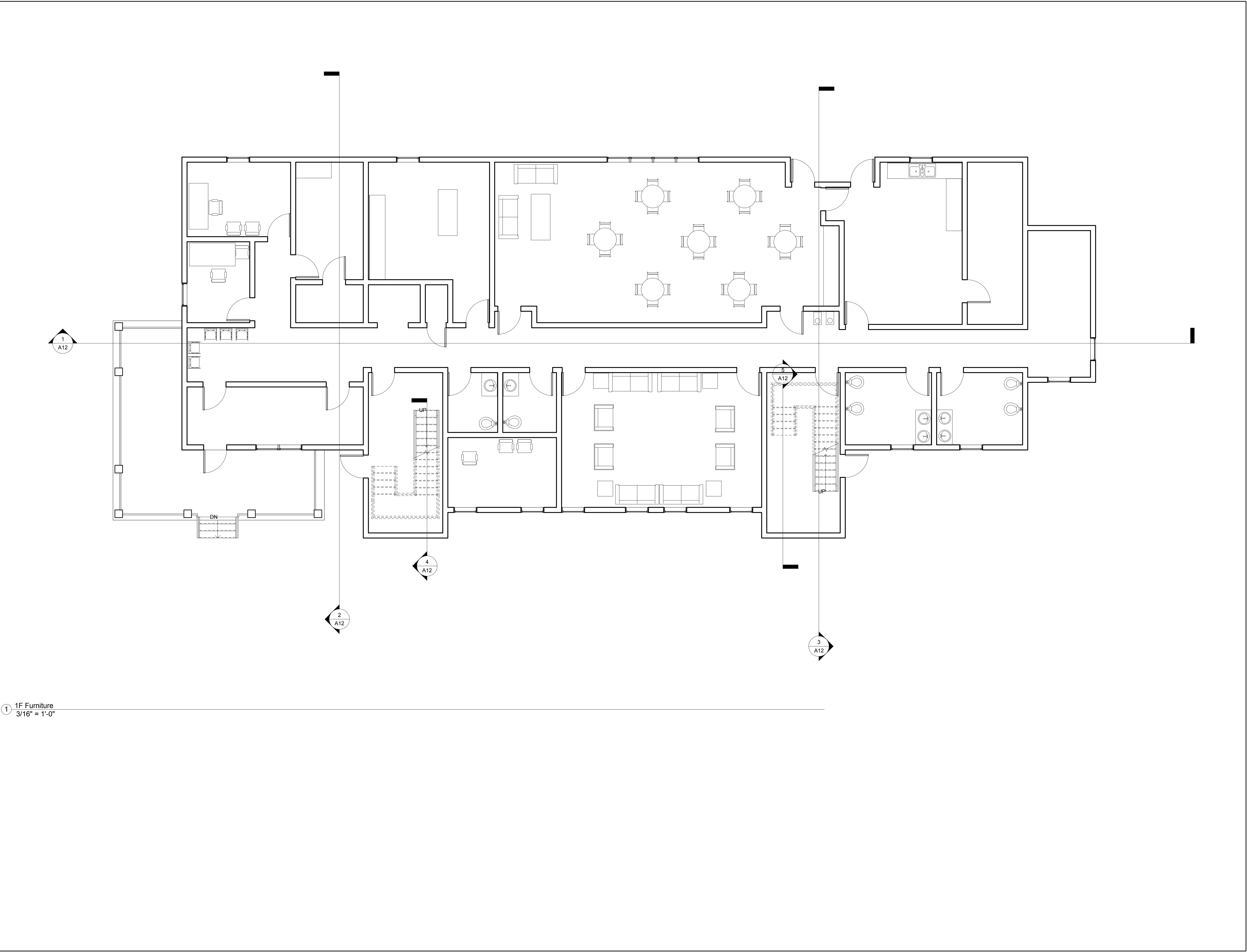

1 1F Furniture
3/16" = 1'-0"

H2M

architects
+
engineers

538 Broad Hollow Road, 4th Floor East
Melville, NY 11747
631.756.8000 • www.h2m.com

CONSULTANTS:

MARK	DATE	DESCRIPTION

ALTERNATION OF THIS DOCUMENT EXCEPT BY A LICENSED PROFESSIONAL IS ILLEGAL.

DESIGNED BY: Designer	DRAWN BY: Author	CHECKED BY:	REVIEWED BY:
PROJECT No: DASN1505	DATE: 7/26/19	SCALE: AS SHOWN	

CLIENT

Outreach
Development
Corporation

New 25-Bed Young Adult Residence
(Intern Submission)

400 Crooked Hill Road
Brentwood, New York 11717

CONTRACT
CONTRACT G
GENERAL CONSTRUCTION

STATUS
Intern Submission

SHEET TITLE
First Floor Furniture Plan

DRAWING No.
A3

SHEET No.
OF

CONSULTANTS:		

MARK	DATE	DESCRIPTION

DESIGNED BY: Designer			
DRAWN BY: Author			
PROJECT No: DASN1505		DATE: 7/26/19	
CHECKED BY:		REVIEWED BY:	
SCALE: AS SHOWN			

CLIENT

Outreach
Development
Corporation

New 25-Bed Young Adult Residence
(Intern Submission)

400 Crooked Hill Road
Brentwood, New York 11717

CONTRACT	CONTRACT G GENERAL CONSTRUCTION
----------	------------------------------------

STATUS	Intern Submission
--------	-------------------

SHEET TITLE	Second Floor Furniture Plan
-------------	--------------------------------

DRAWING No.	A4
SHEET No.	OF

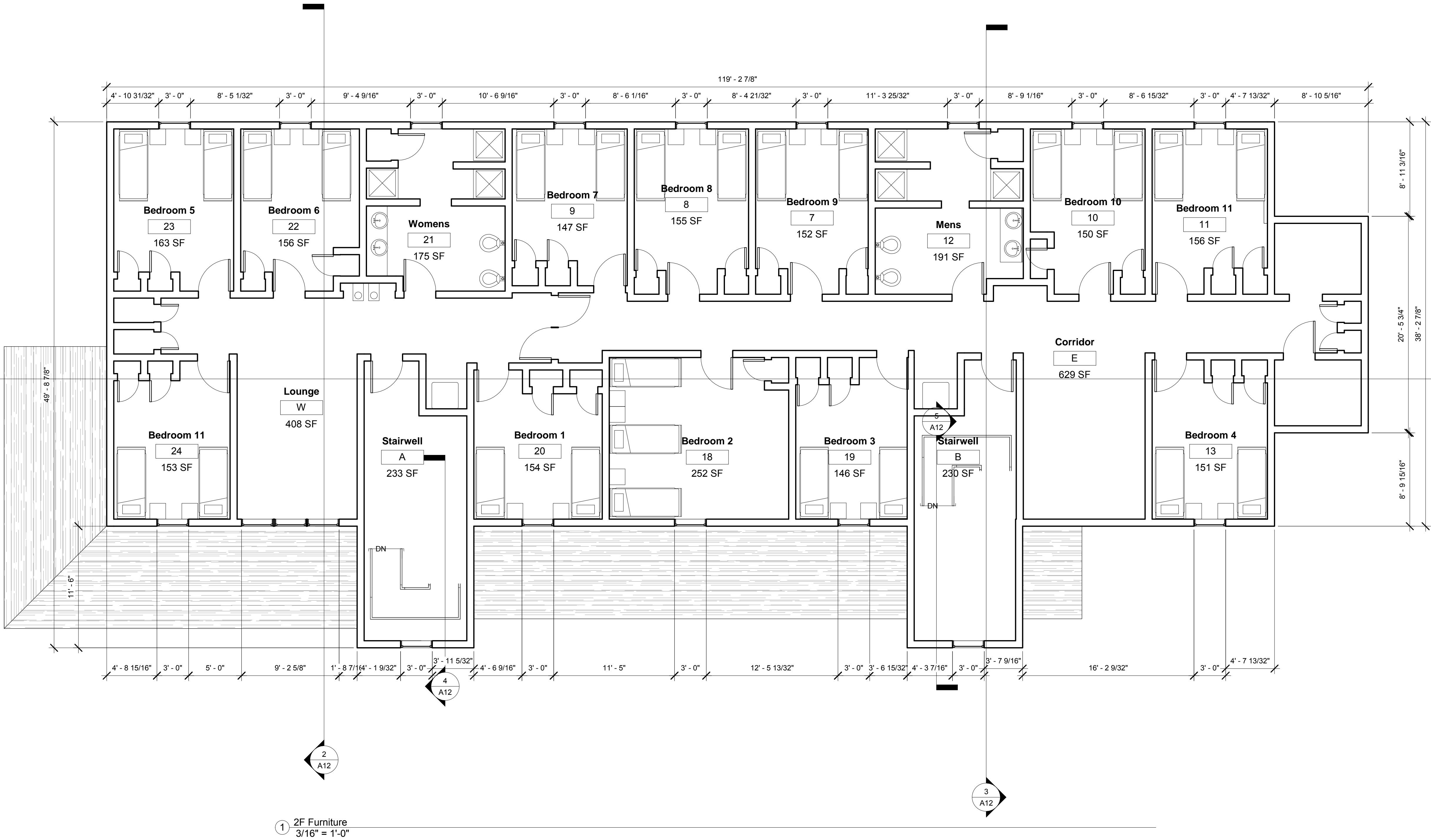

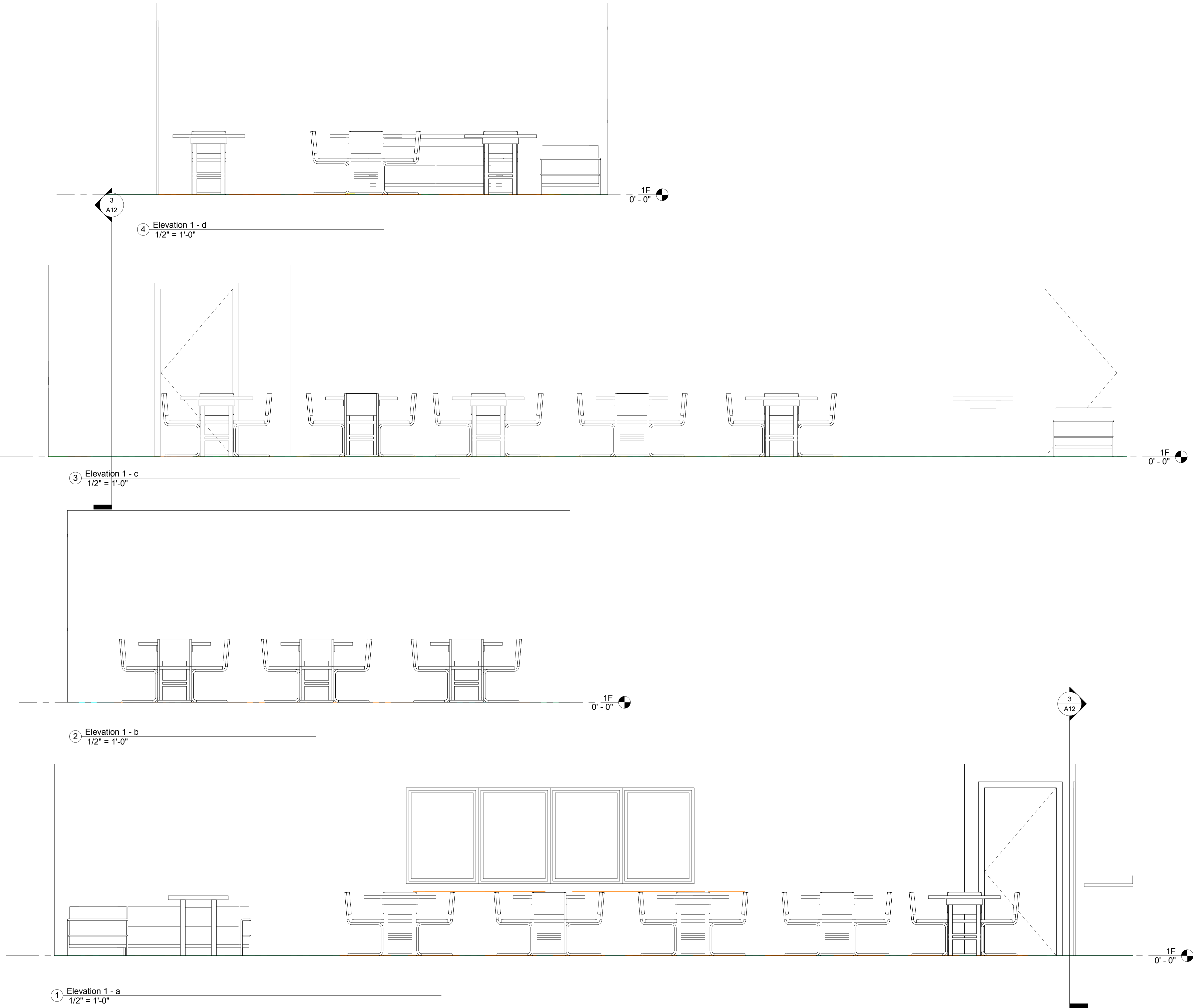

538 Broad Hollow Road, 4th Floor East
Melville, NY 11747
631.756.8000 • www.h2m.com

CONSULTANTS:		

MARK	DATE	DESCRIPTION

ALTERATION OF THIS DOCUMENT EXCEPT BY A LICENSED PROFESSIONAL IS ILLEGAL.			
DESIGNED BY:	DRAWN BY:	CHECKED BY:	REVIEWED BY:
Designer	Author		
PROJECT No:	DATE:	SCALE:	
DASN1505	7/26/19	AS SHOWN	

CLIENT

Outreach
Development
Corporation

New 25-Bed Young Adult Residence
(Intern Submission)

400 Crooked Hill Road
Brentwood, New York 11717

CONTRACT	CONTRACT G GENERAL CONSTRUCTION
----------	------------------------------------

STATUS	Intern Submission
--------	-------------------

SHEET TITLE	Multipurpose Room Elevations
-------------	---------------------------------

DRAWING No.	SHEET No.
A5	1 OF

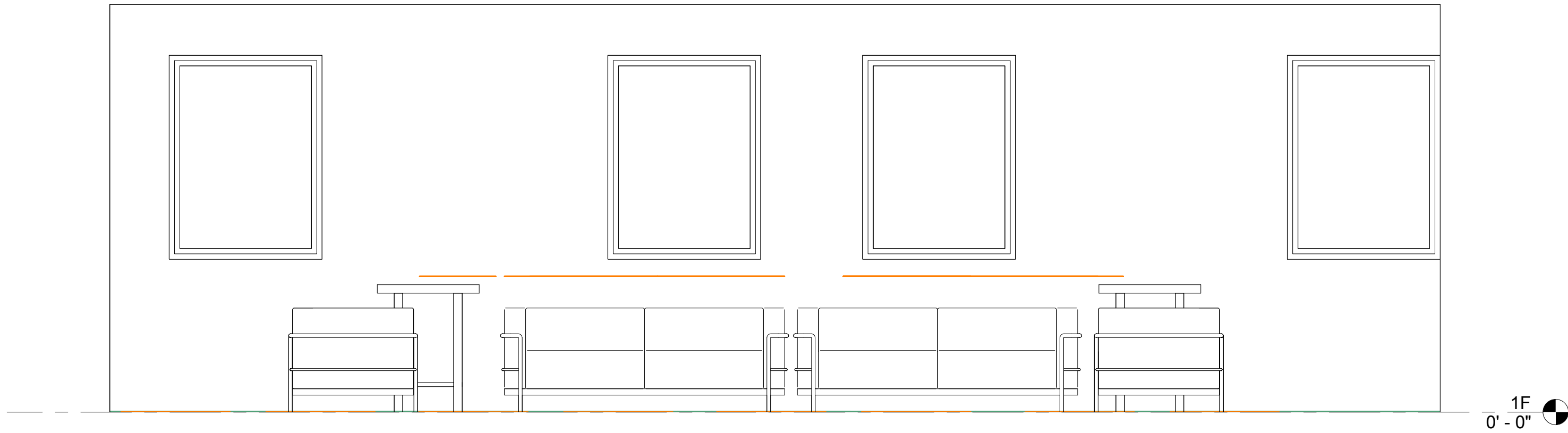

① Elevation 2 - a
1/2" = 1'-0"

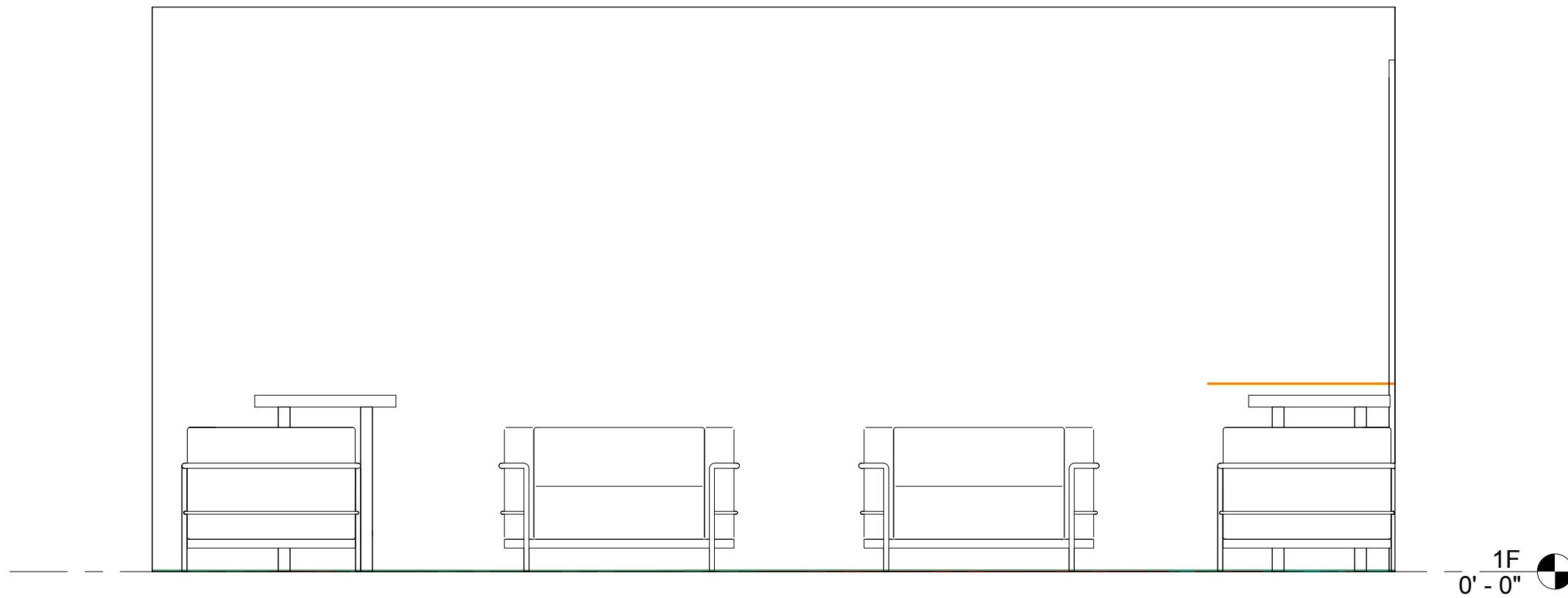

② Elevation 2 - b
1/2" = 1'-0"

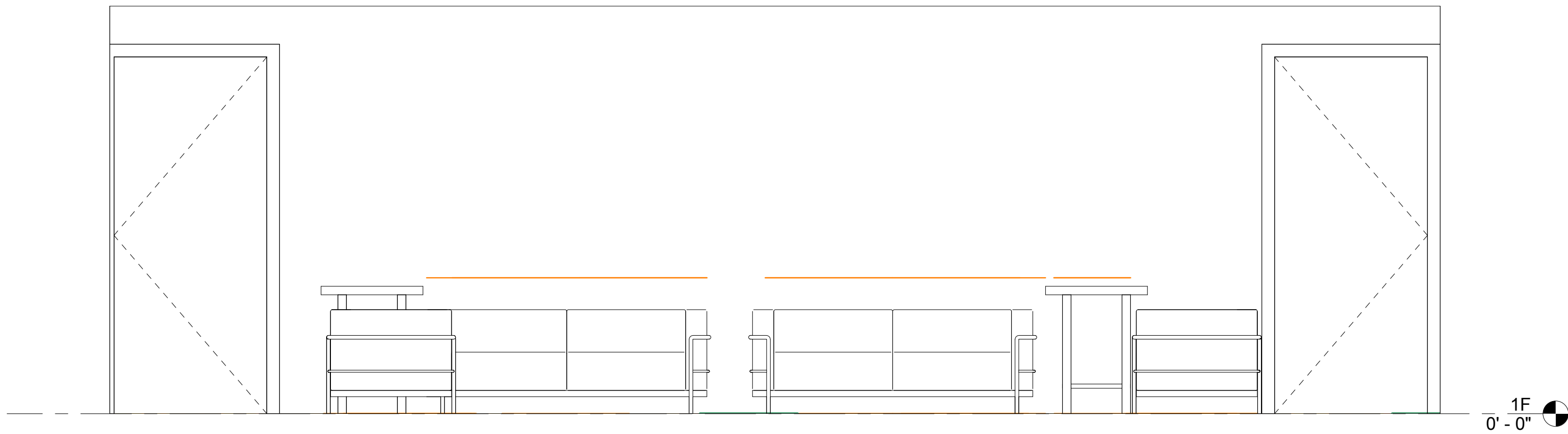

③ Elevation 2 - c
1/2" = 1'-0"

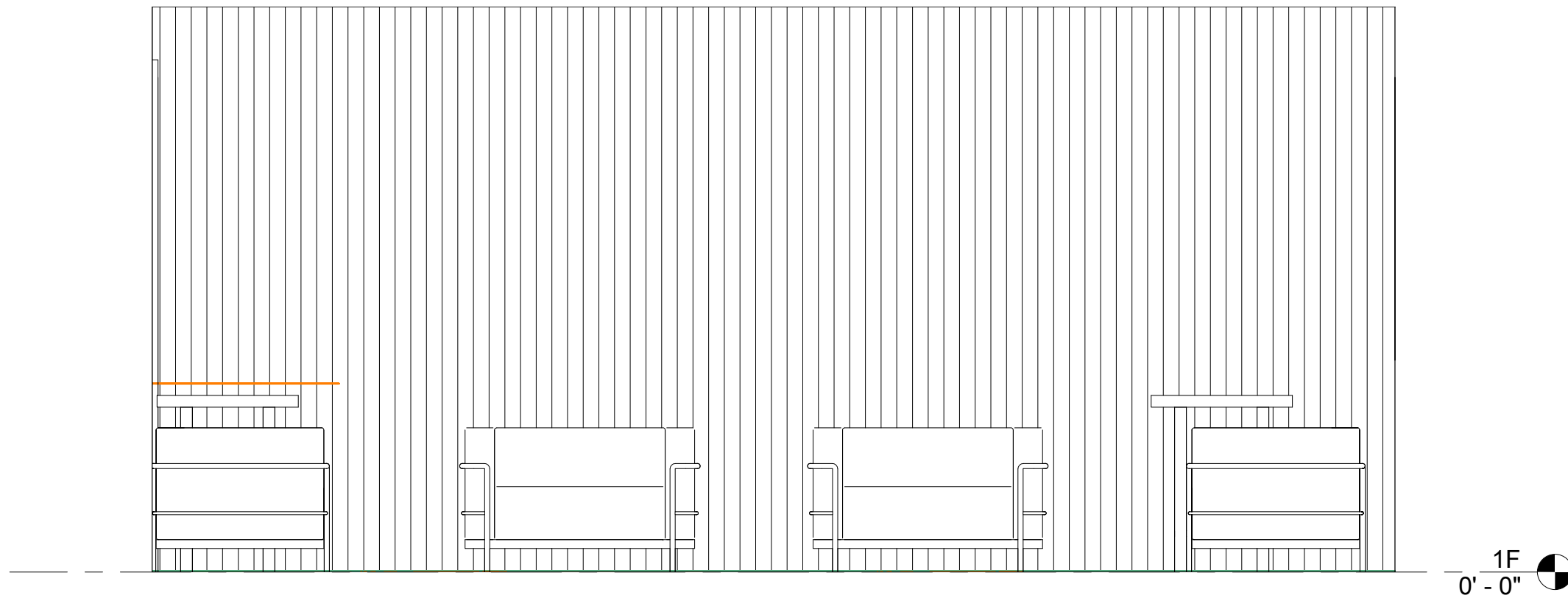

④ Elevation 2 - d
1/2" = 1'-0"

CONSULTANTS:		

MARK	DATE	DESCRIPTION

*ALTERATION OF THIS DOCUMENT EXCEPT BY A LICENSED PROFESSIONAL IS ILLEGAL.			
DESIGNED BY:	DRAWN BY:	CHECKED BY:	REVIEWED BY:
Designer	Author		
PROJECT No:	DATE:	SCALE:	
DASN1505	7/26/19	AS SHOWN	

CLIENT

Outreach
Development
Corporation

New 25-Bed Young Adult Residence
(Intern Submission)

400 Crooked Hill Road
Brentwood, New York 11717

CONTRACT	CONTRACT G GENERAL CONSTRUCTION
----------	------------------------------------

STATUS	Intern Submission
--------	-------------------

SHEET TITLE	Counseling/Living Room Elevations
-------------	--------------------------------------

DRAWING No.	SHEET No.
A6	OF

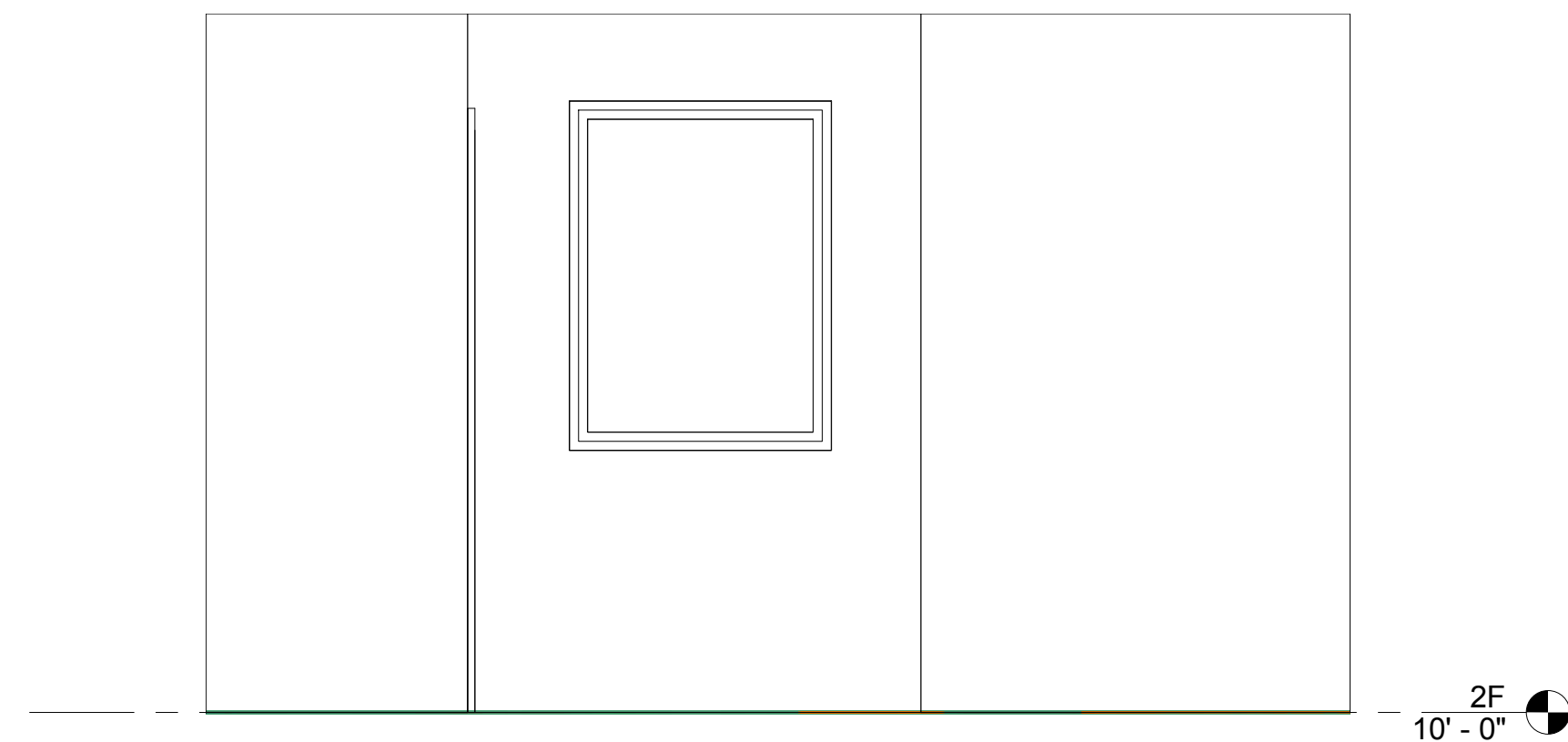

① Elevation 27 - a
1/2" = 1'-0"

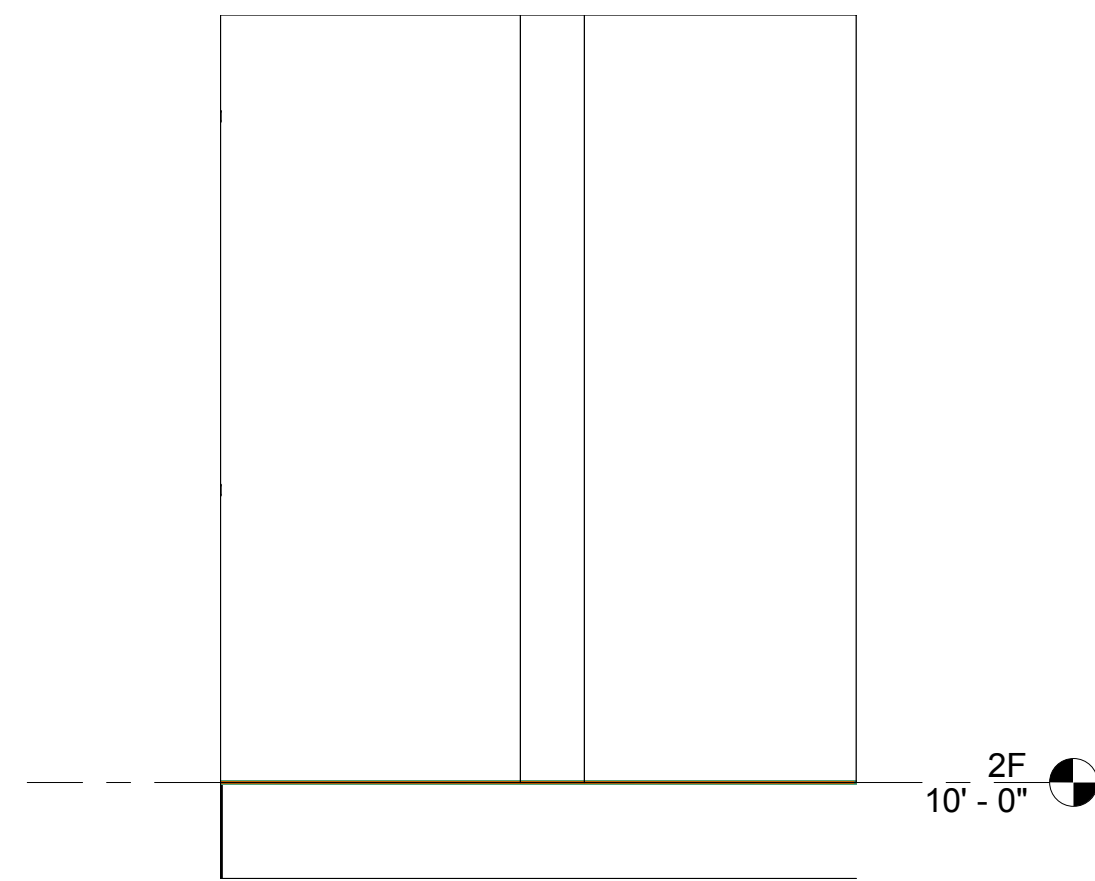

② Elevation 27 - b
1/2" = 1'-0"

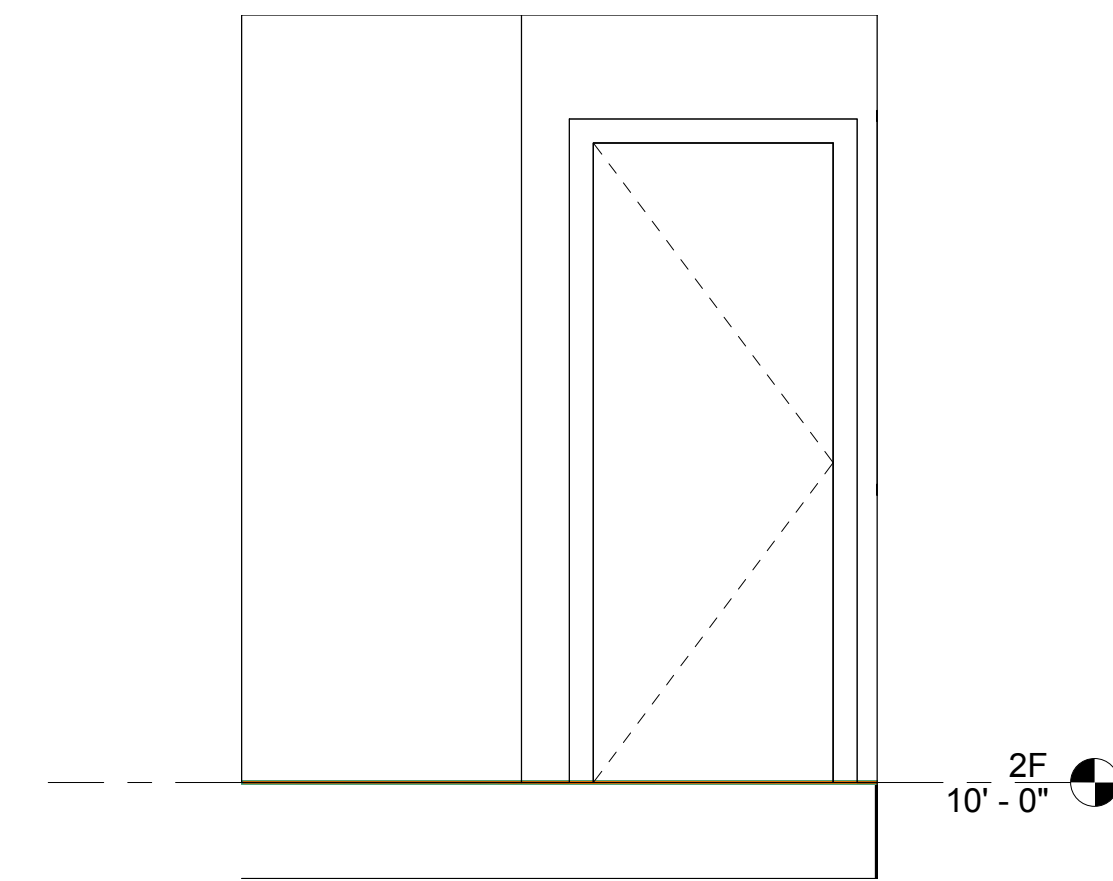

③ Elevation 27 - d
1/2" = 1'-0"

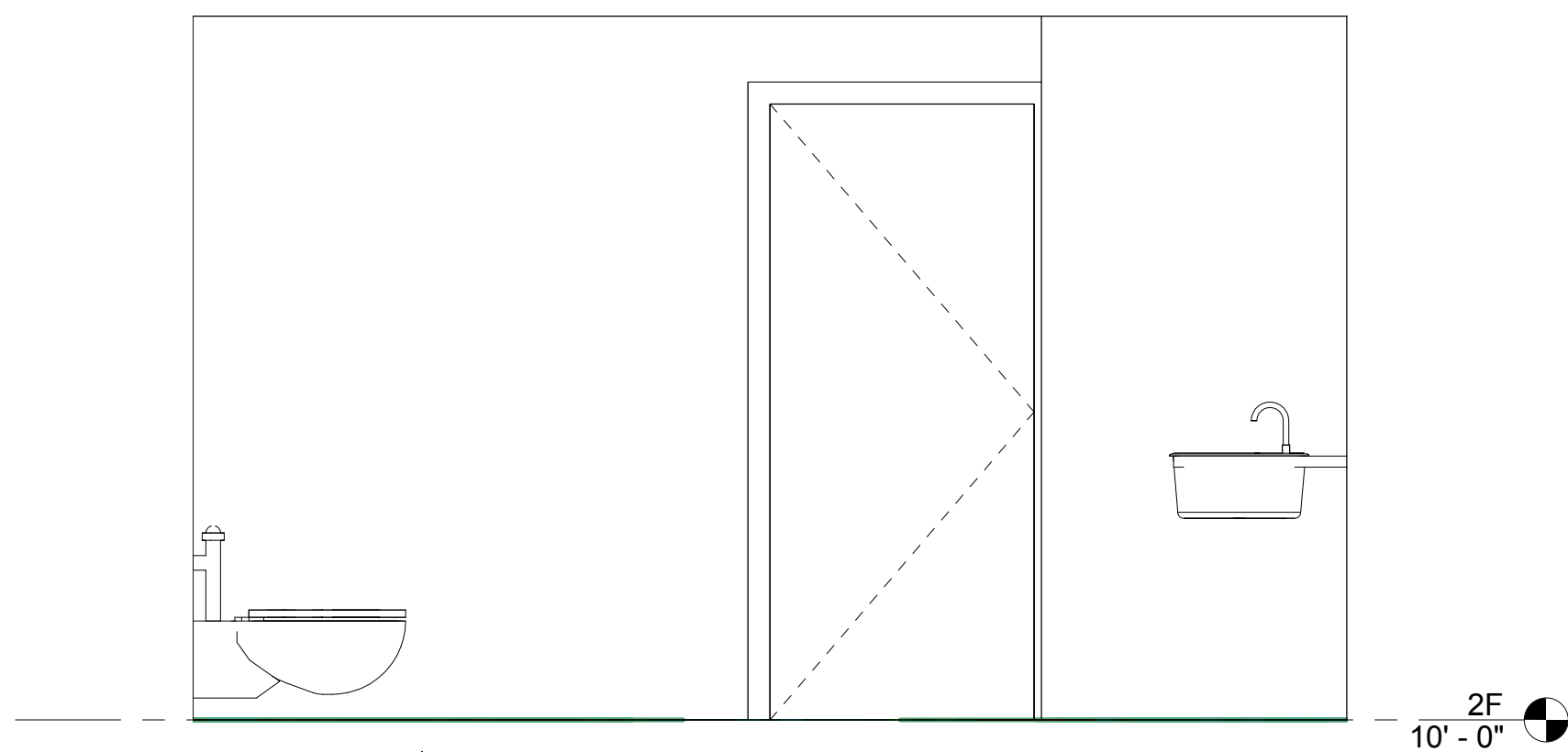

④ Elevation 28 - a
1/2" = 1'-0"

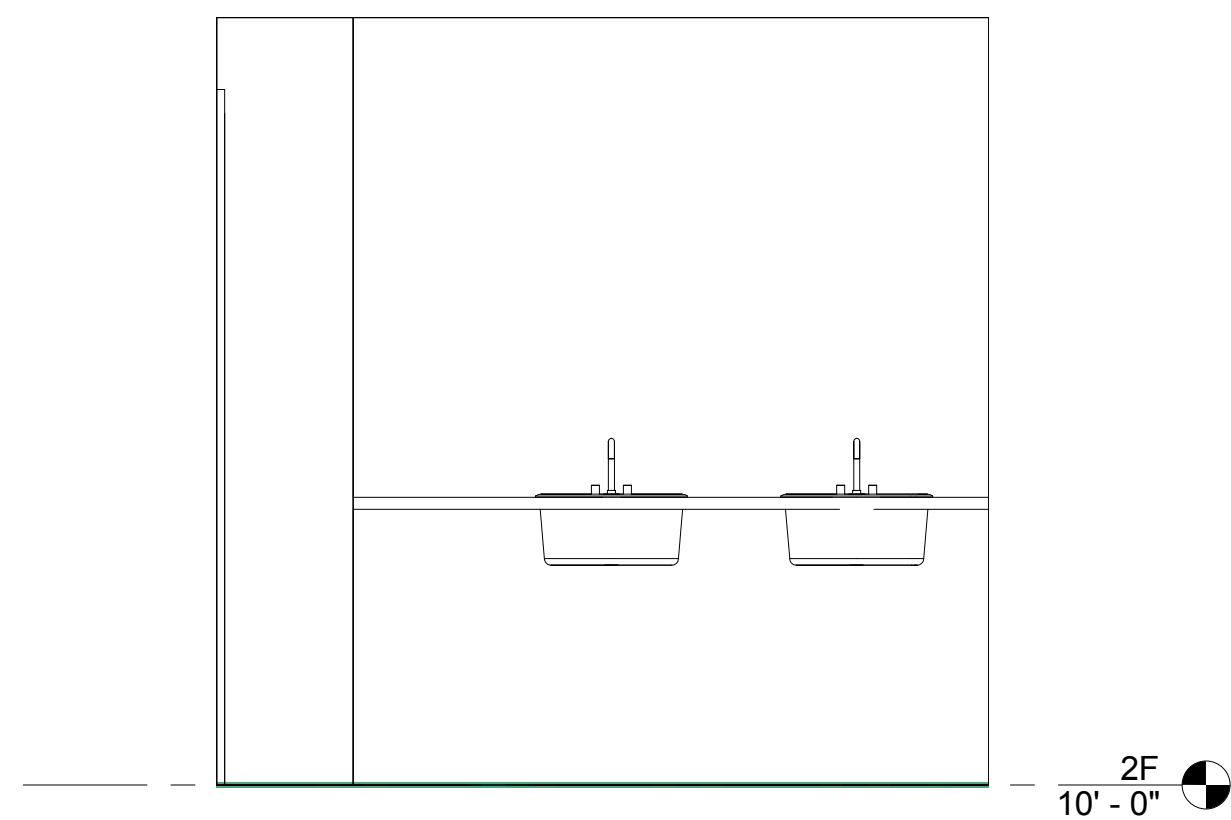

5 Elevation 28 - b
1/2" = 1'-0"

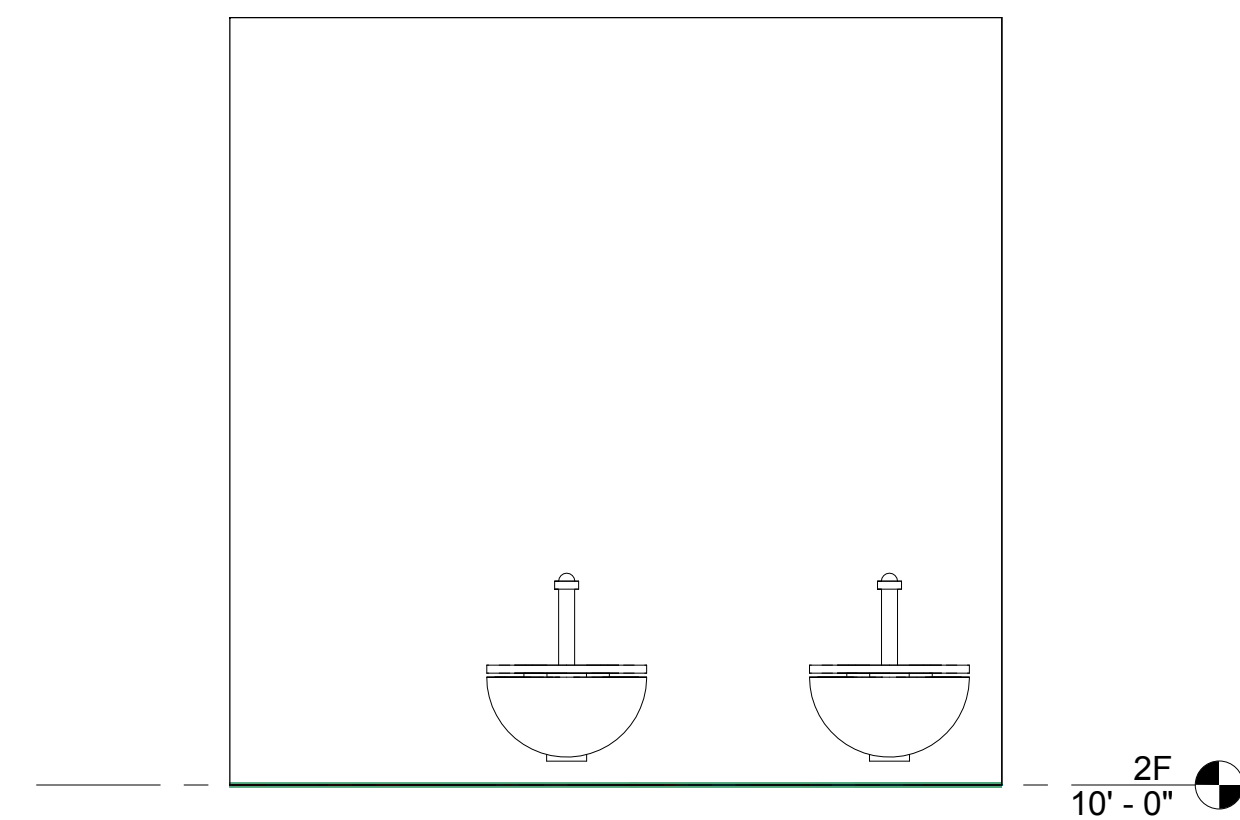

⑥ Elevation 28 - d
1/2" = 1'-0"

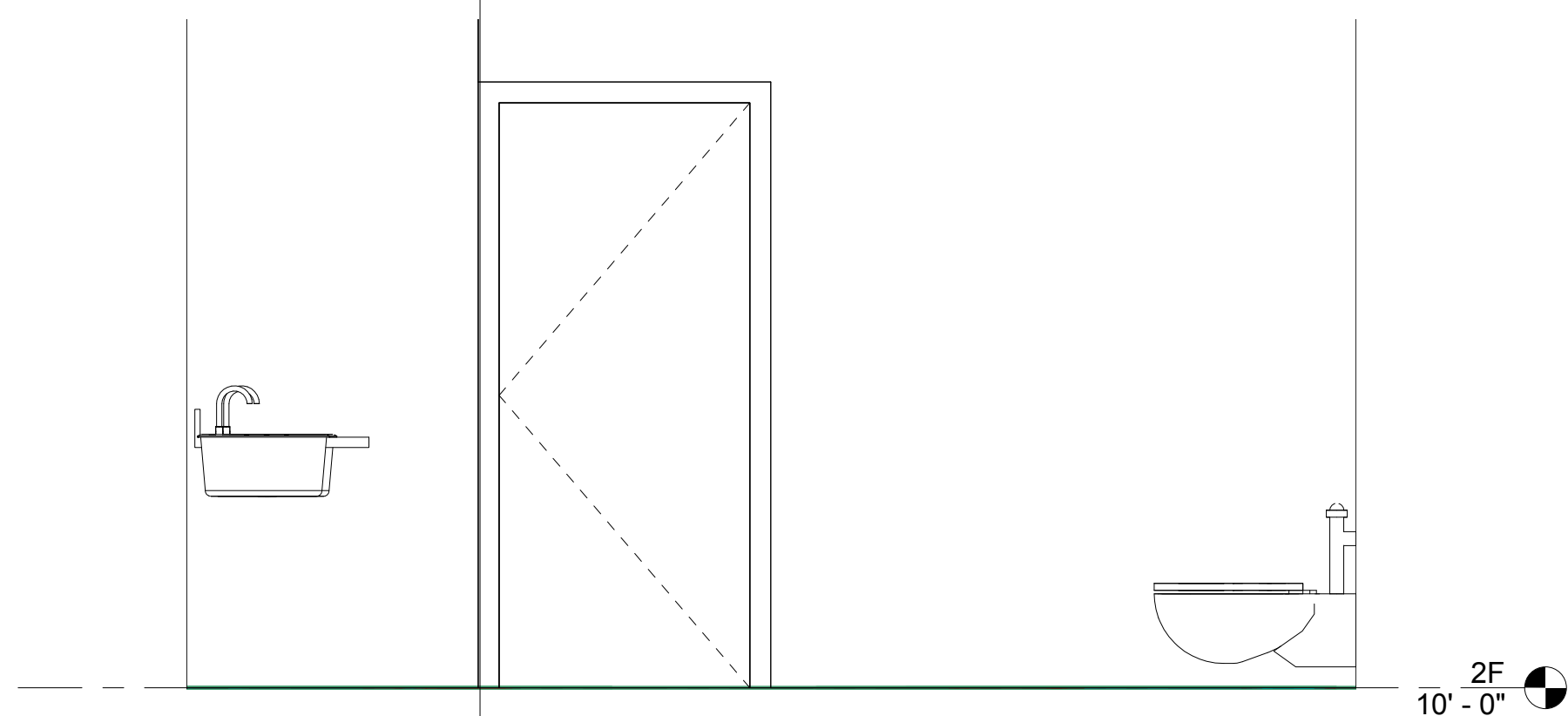

7 Elevation 23 - a
1/2" = 1'-0"

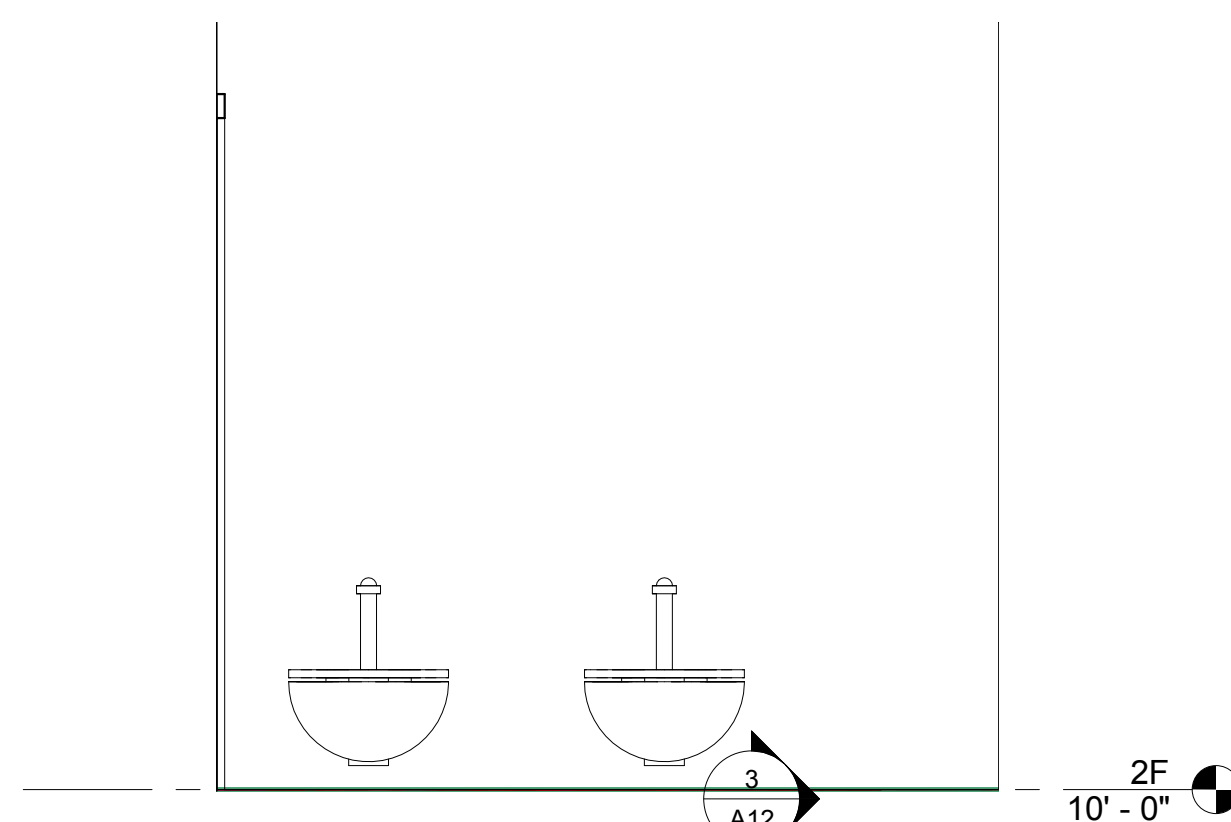

8 Elevation 23 - b
 $1/2" = 1'-0"$

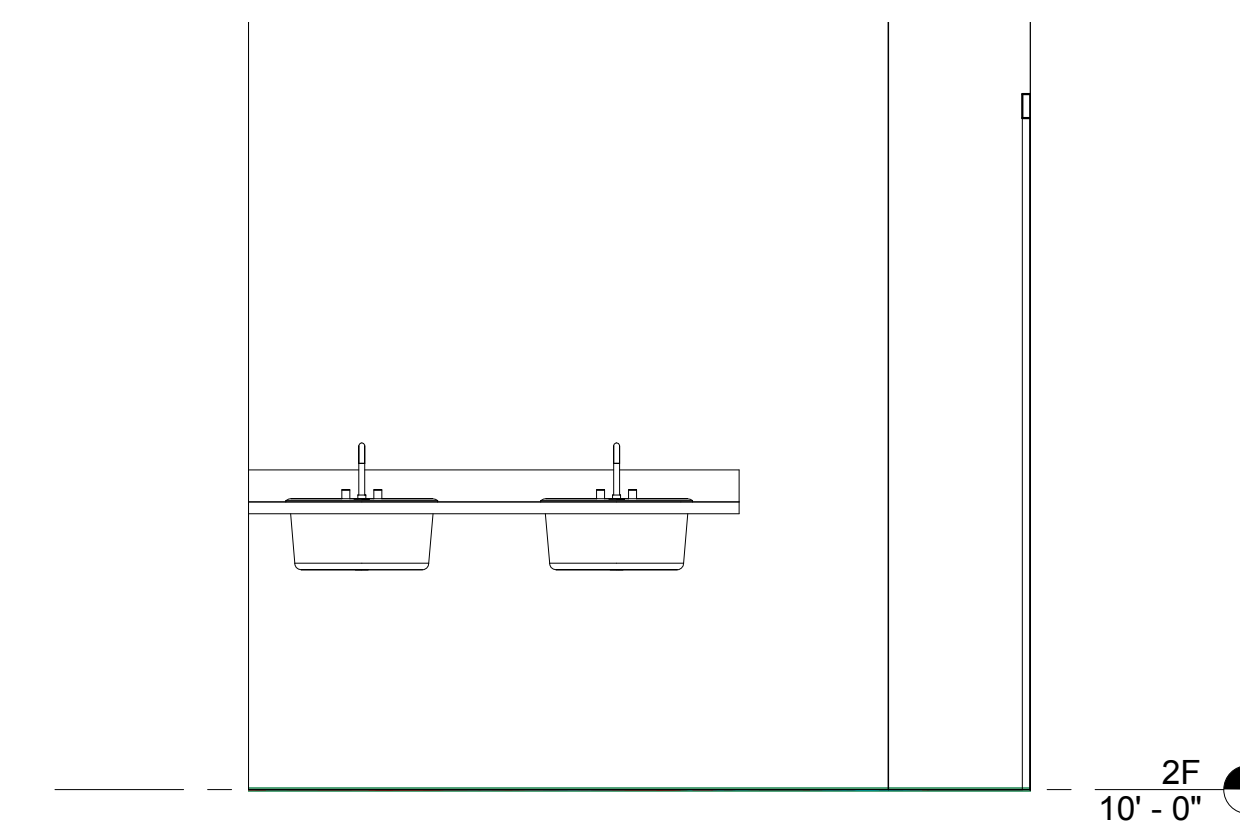

9 Elevation 23 - d
1/2" = 1'-0"

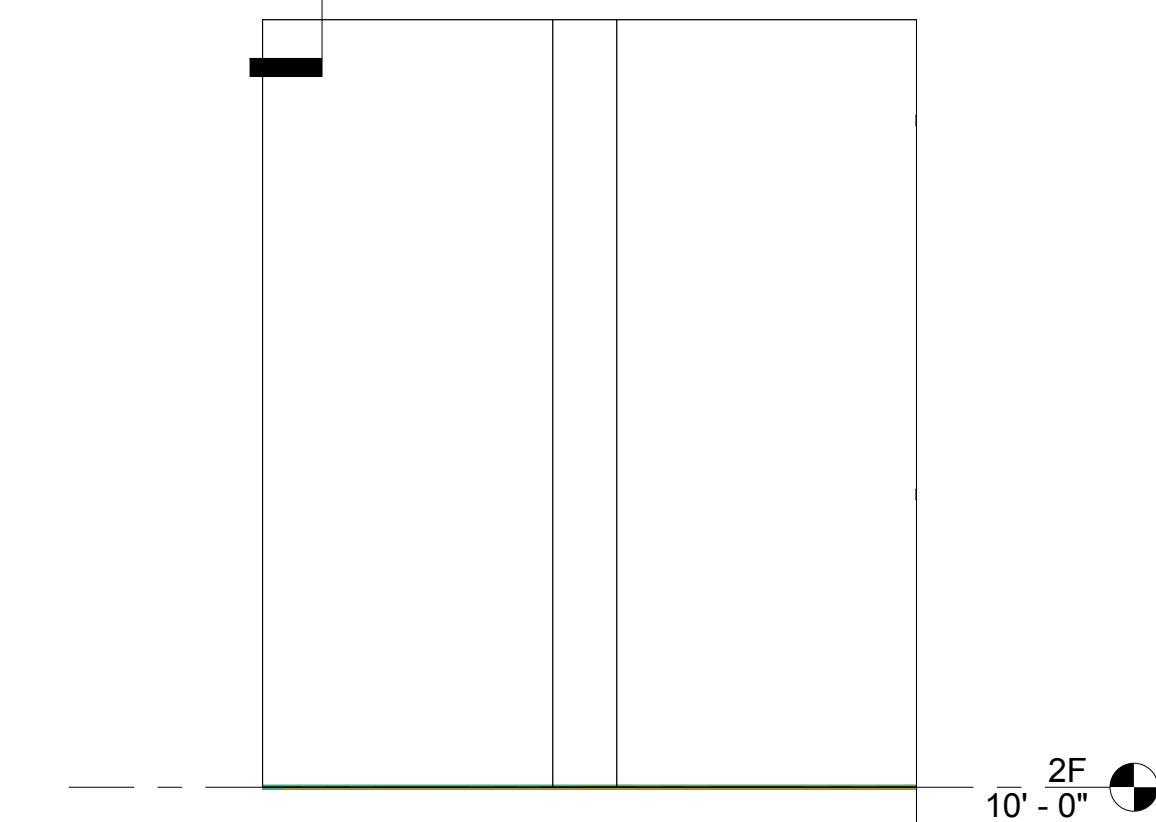

10 Elevation 24 - a
1/2" = 1'-0"

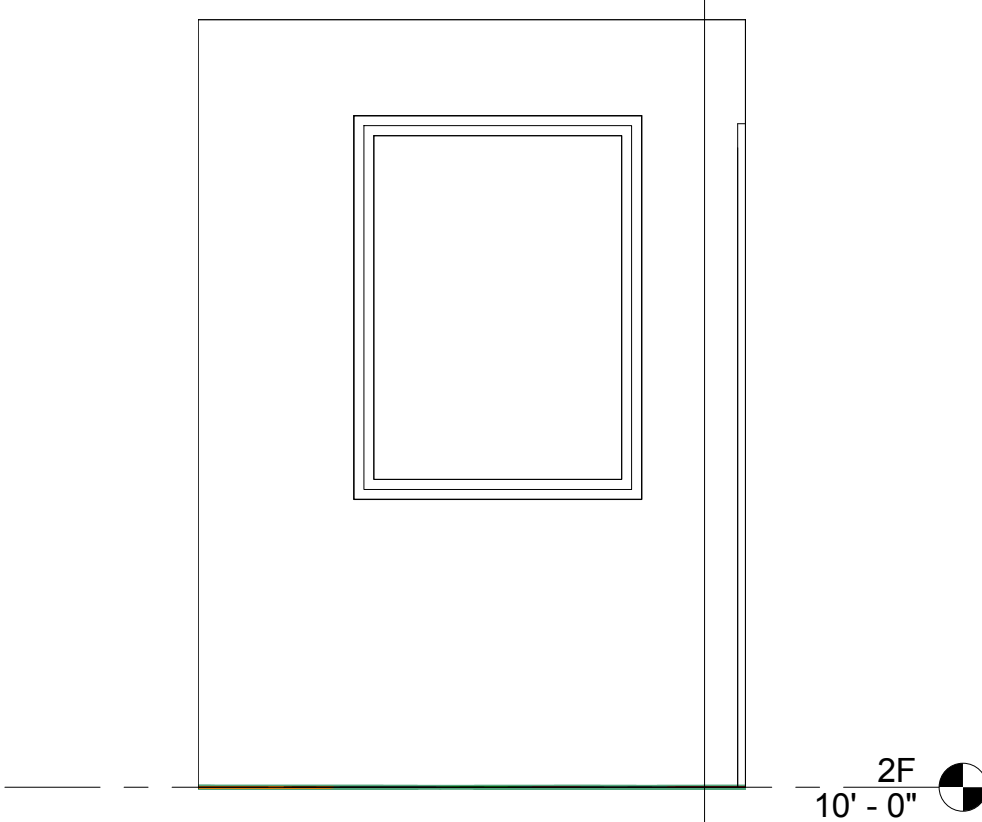

11 Elevation 24 - b
 $1\frac{1}{2}" = 1'-0"$

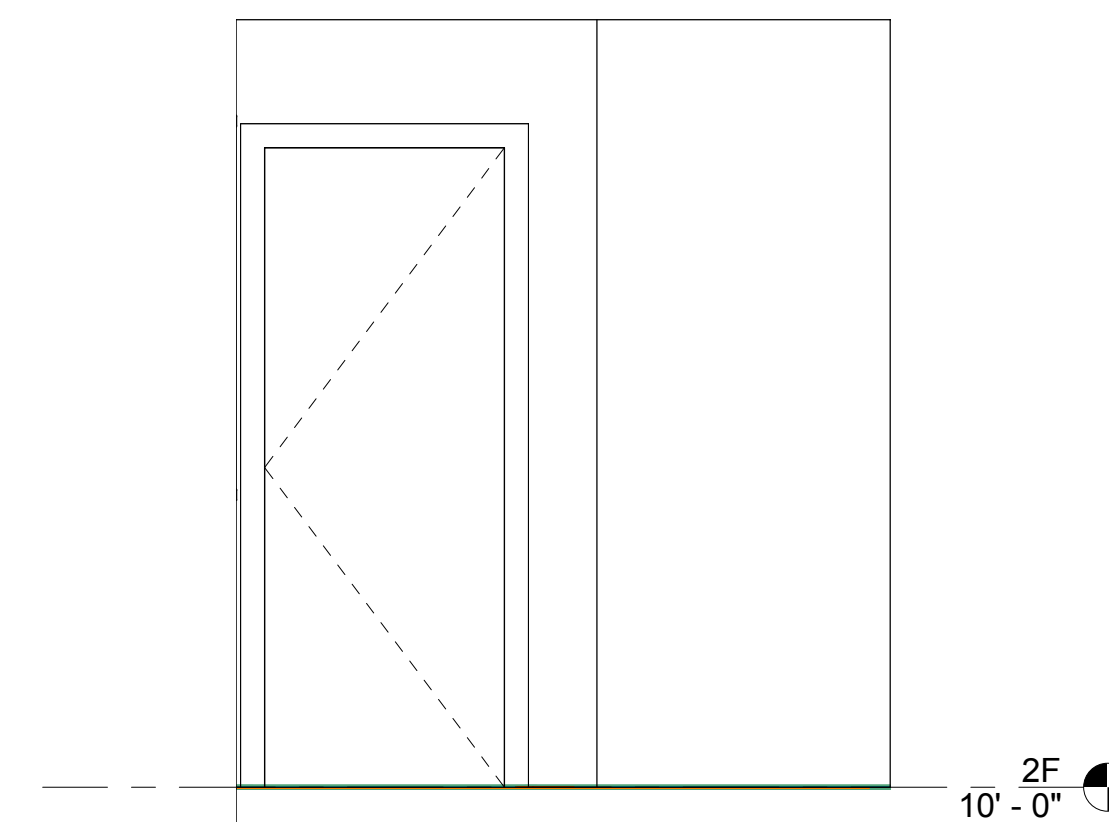

⑫ Elevation 24 - c
1/2" = 1'-0"

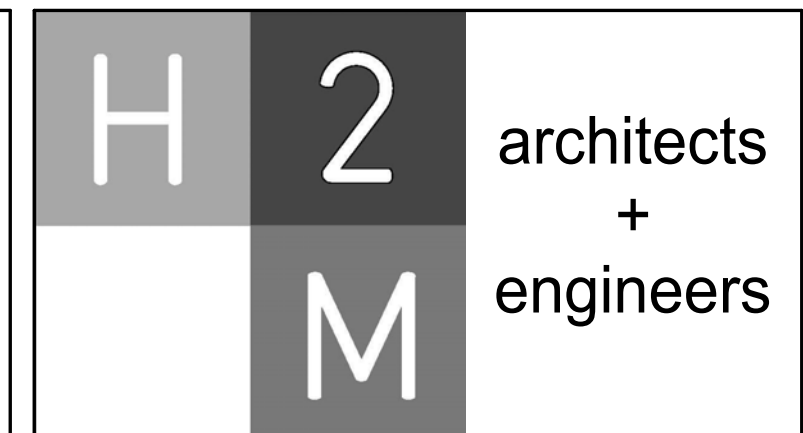

538 Broad Hollow Road, 4th Floor East
Melville, NY 11747
631.756.8000 • www.h2m.com

CONSULTANTS

[illegible]

"ALTERATION OF THIS DOCUMENT EXCEPT BY A LICENSED PROFESSIONAL IS ILLEGAL."			
DESIGNED BY: Designer	DRAWN BY: Author	CHECKED BY:	REVIEWED BY: 4
PROJECT NO: DASN1505	DATE: 7/26/19	SCALE: AS SHOWN	

CLIENT

**Outreach
Development
Corporation**

**New 25-Bed Young Adult Residence
(Intern Submission)**

**400 Crooked Hill Road
Brentwood, New York 11717**

CONTRACT

CONTRACT G
GENERAL CONSTRUCTION

STATUS

Intern Submission

SHEET TITLE

2nd Floor Bathroom Elevations

DRAWING No.

A7

SHEET No.

OE

7/26/2019 11:42:01 AM P:\3100\Joe's Presentation\Alcohol Abuse Center.rvt



① Elevation 16 - a
1/2" = 1'-0"

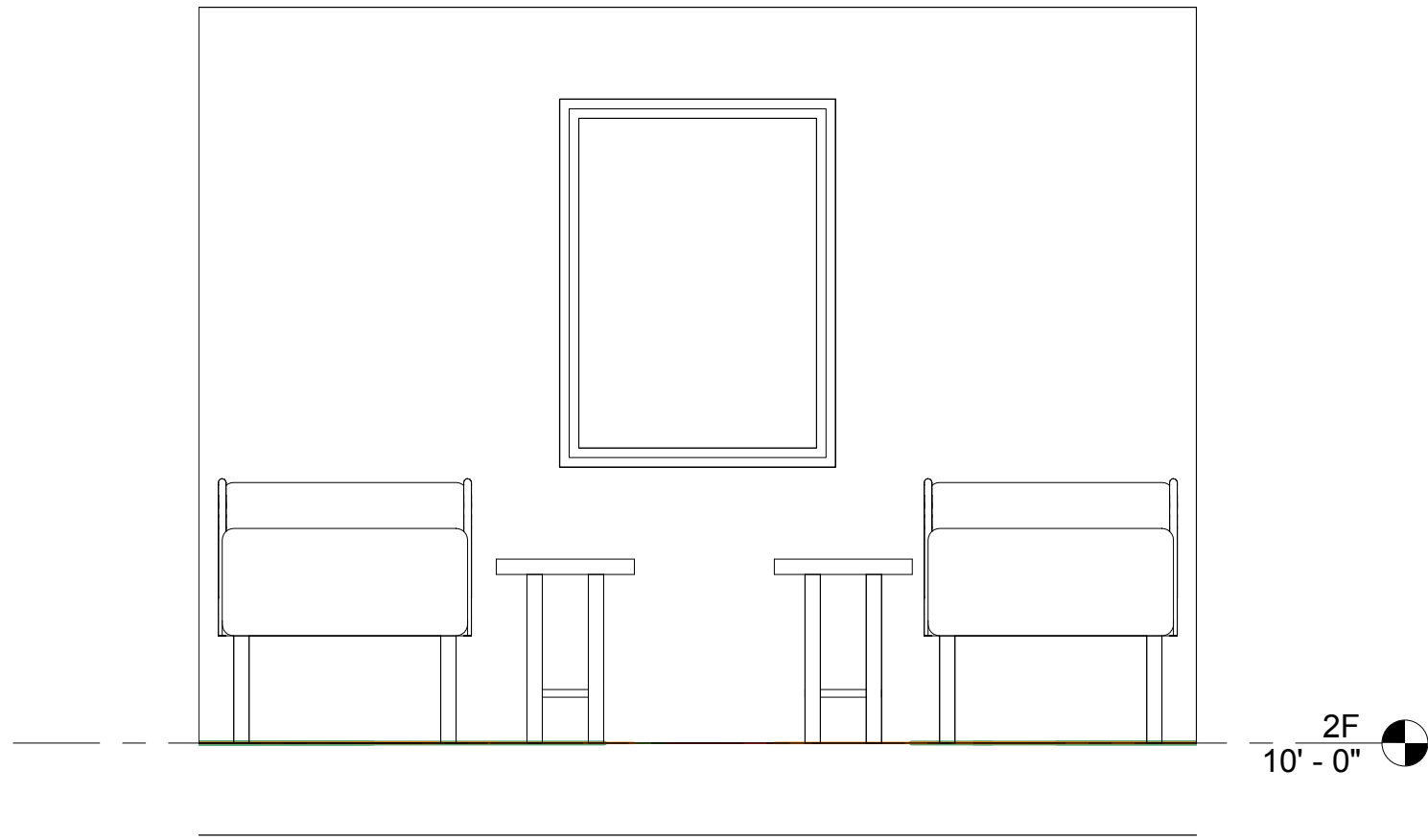

⑤ Elevation 25 - a
1/2" = 1'-0"

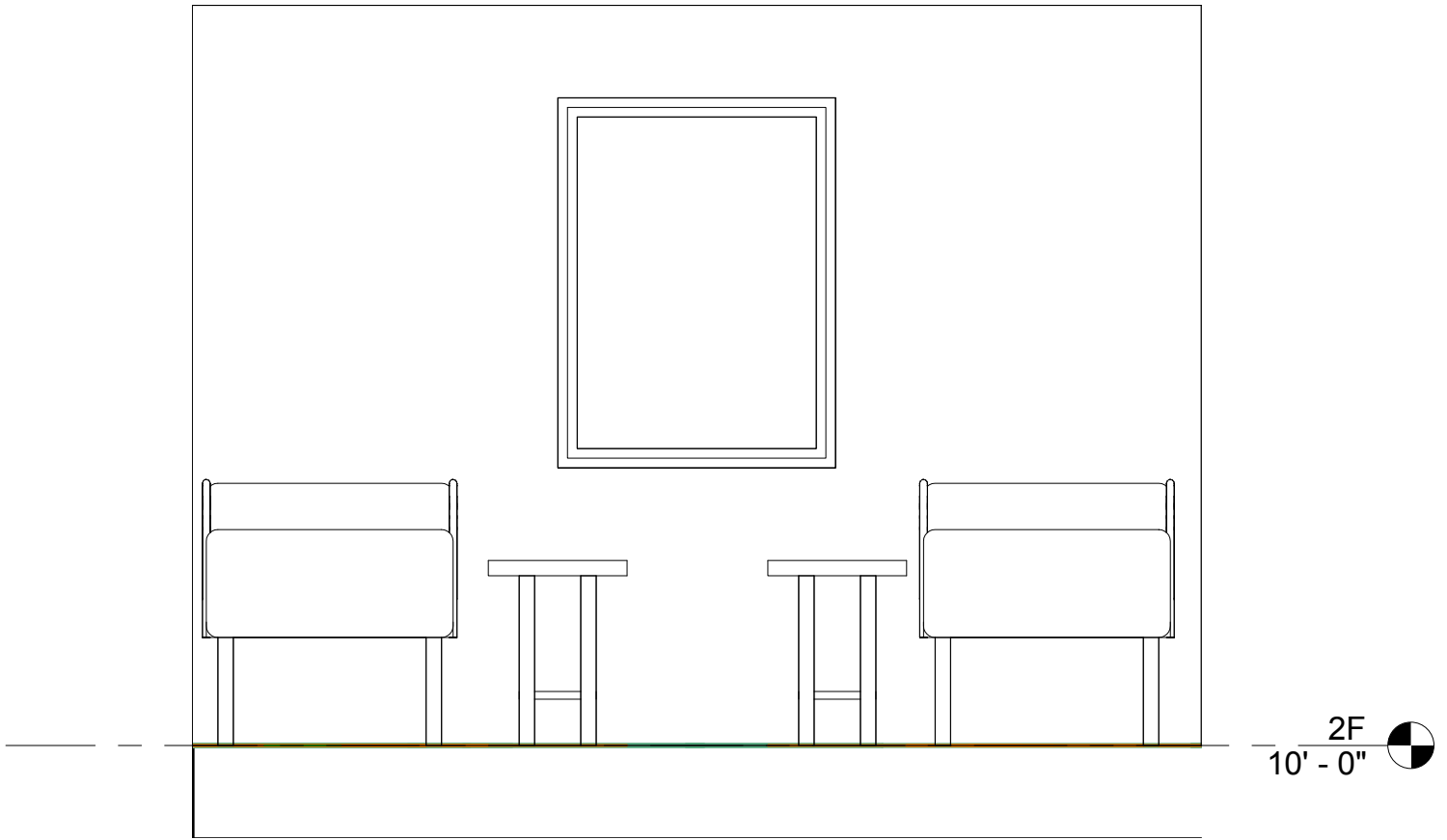

② Elevation 16 - b
1/2" = 1'-0"

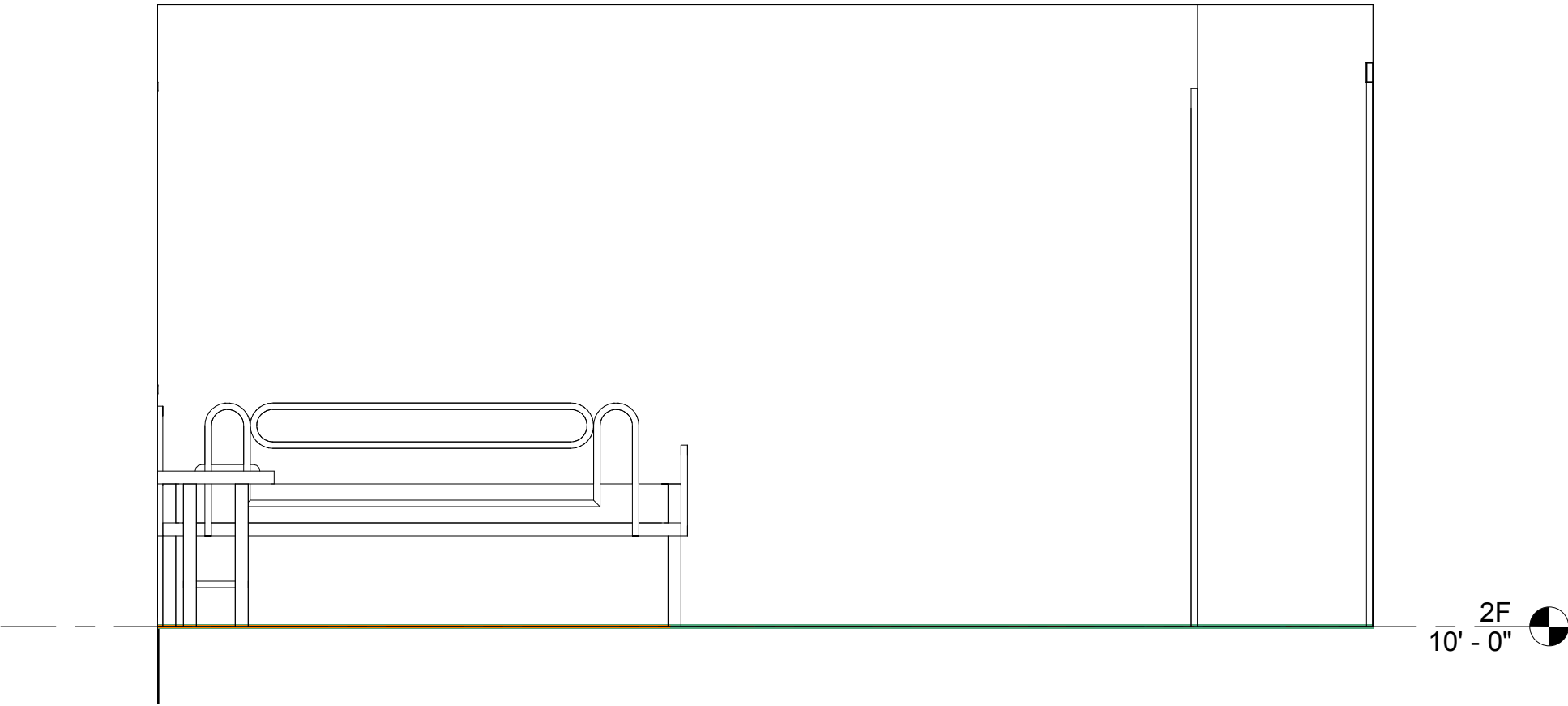

⑥ Elevation 25 - b
1/2" = 1'-0"

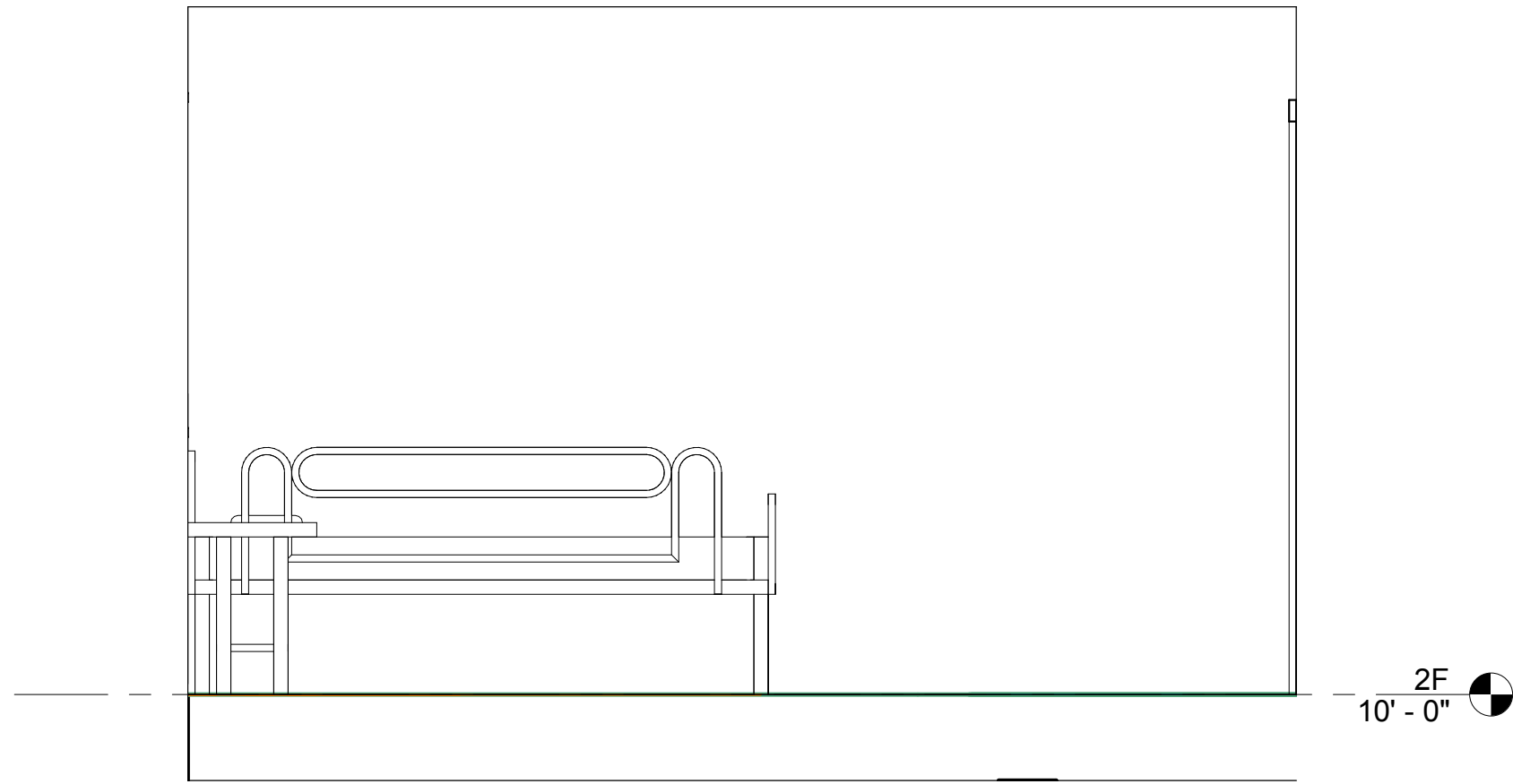

③ Elevation 16 - c
1/2" = 1'-0"

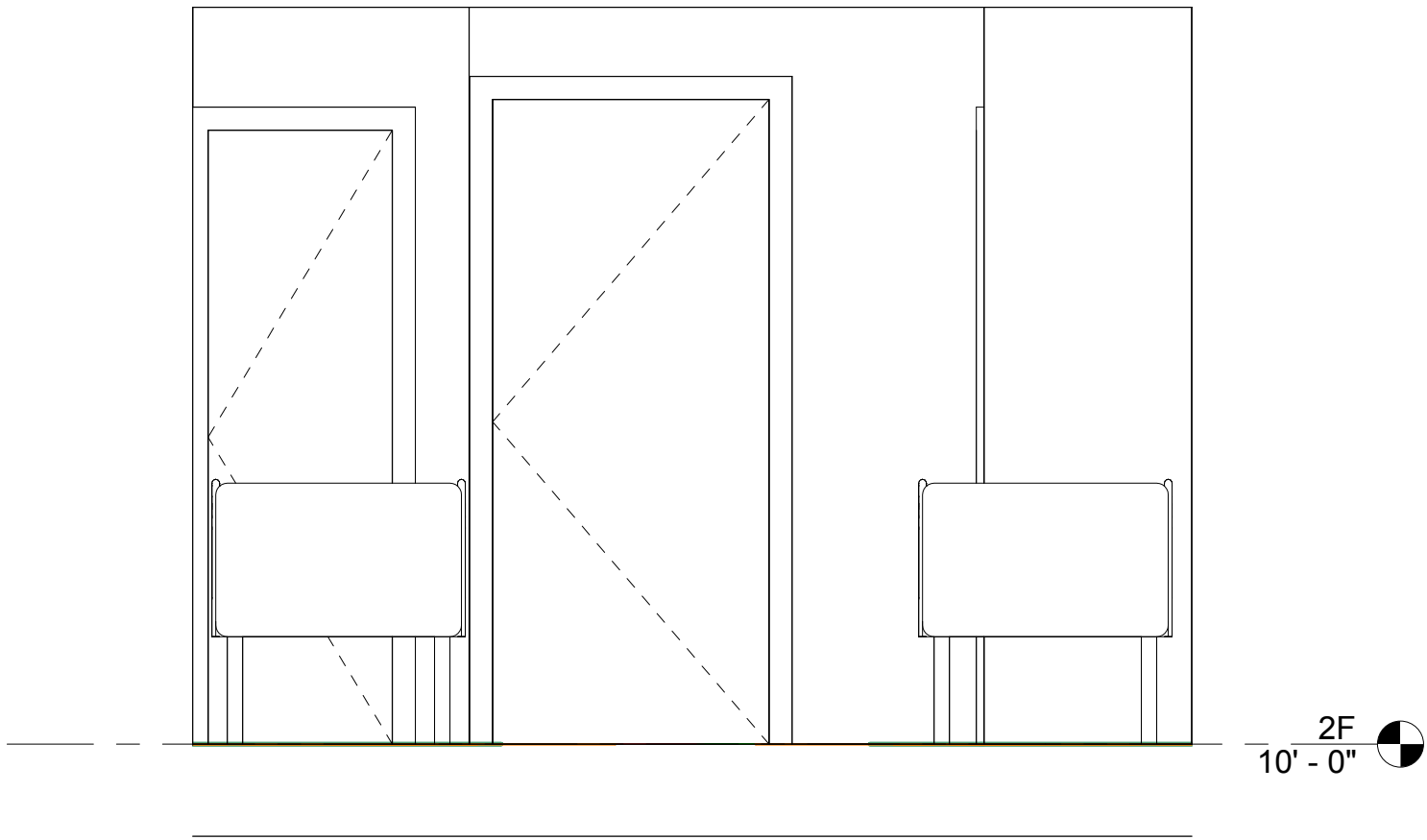

⑦ Elevation 25 - c
1/2" = 1'-0"

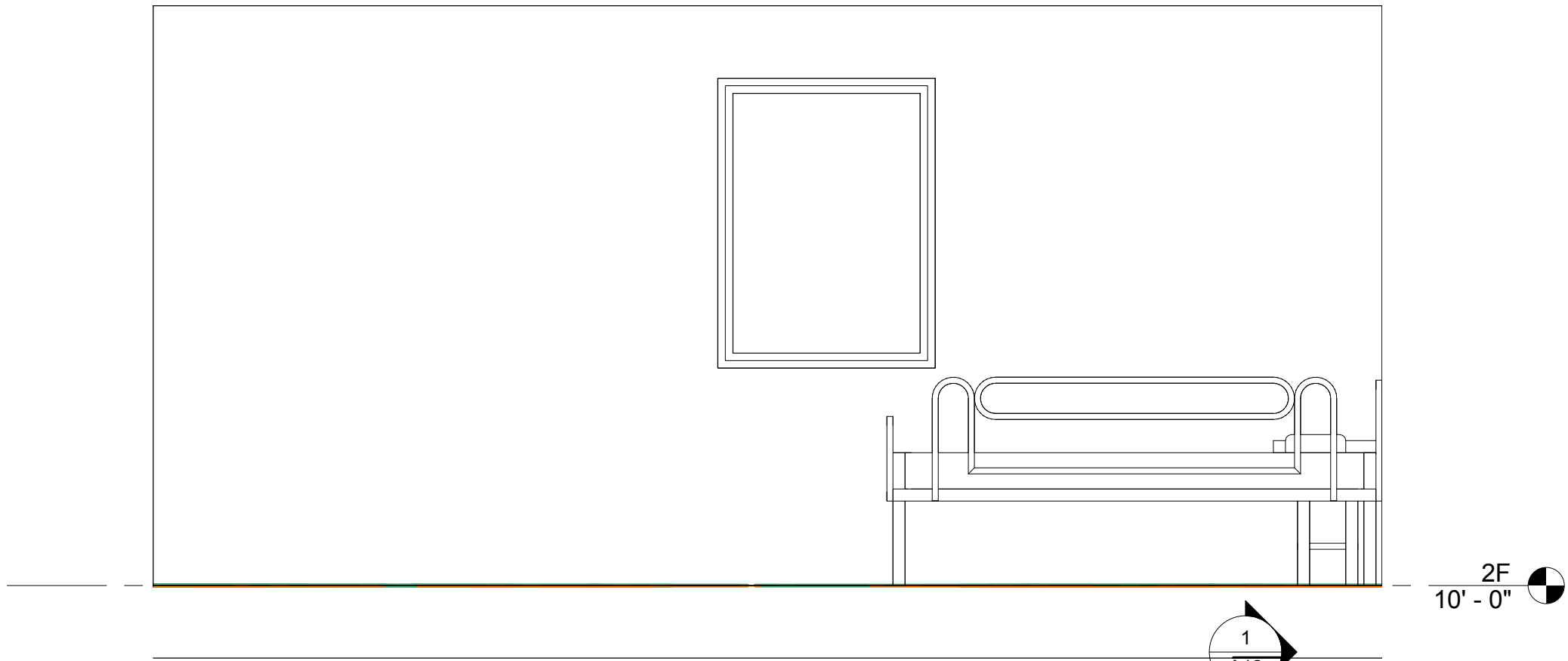

⑨ Elevation 18 - a
1/2" = 1'-0"

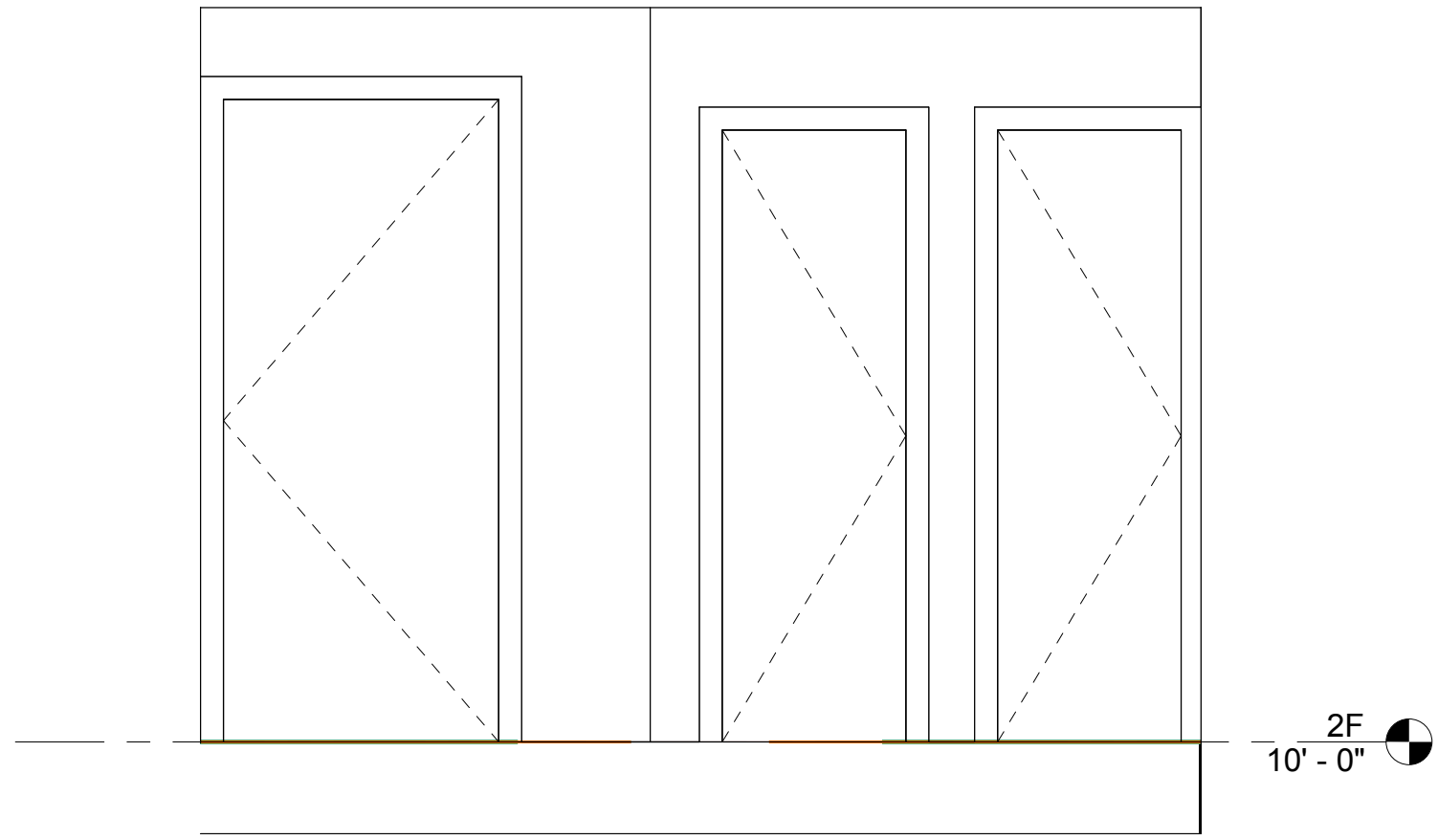

④ Elevation 16 - d
1/2" = 1'-0"

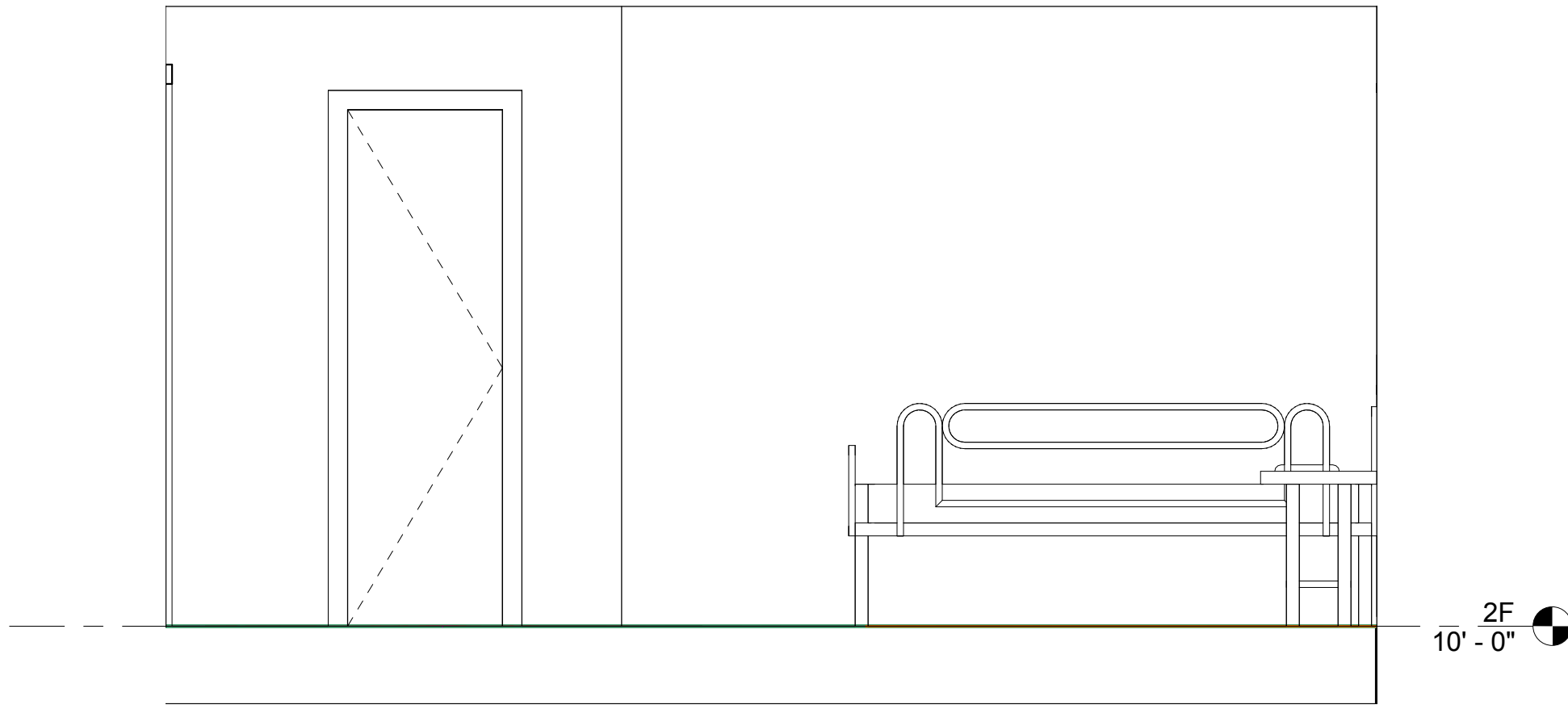

⑧ Elevation 25 - d
1/2" = 1'-0"

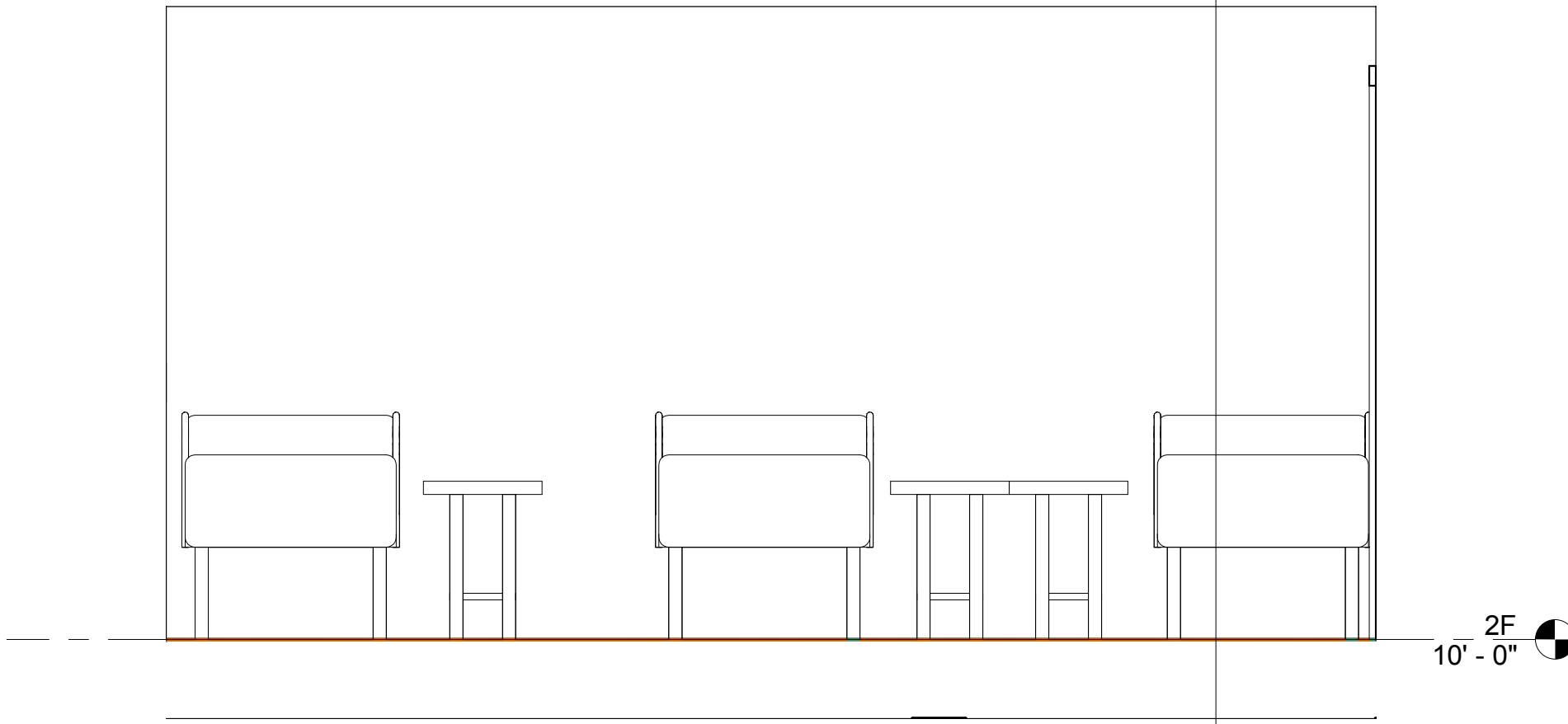

⑩ Elevation 18 - b
1/2" = 1'-0"

CONSULTANTS:		

MARK	DATE	DESCRIPTION

*ALTERATION OF THIS DOCUMENT WITHOUT THE SIGNATURE OF THE DESIGNER IS ILLEGAL.			
DESIGNED BY:	DRAWN BY:	CHECKED BY:	REVIEWED BY:
PROJECT No:	DATE:	SCALE:	AS SHOWN
DASN1505	7/26/19		

CLIENT

**Outreach
Development
Corporation**

**New 25-Bed Young Adult Residence
(Intern Submission)**

**400 Crooked Hill Road
Brentwood, New York 11717**

CONTRACT	CONTRACT G GENERAL CONSTRUCTION
----------	--

STATUS	Intern Submission
--------	--------------------------

SHEET TITLE	Bedroom Elevations
-------------	---------------------------

DRAWING No.	A8	SHEET No. OF
-------------	-----------	-----------------

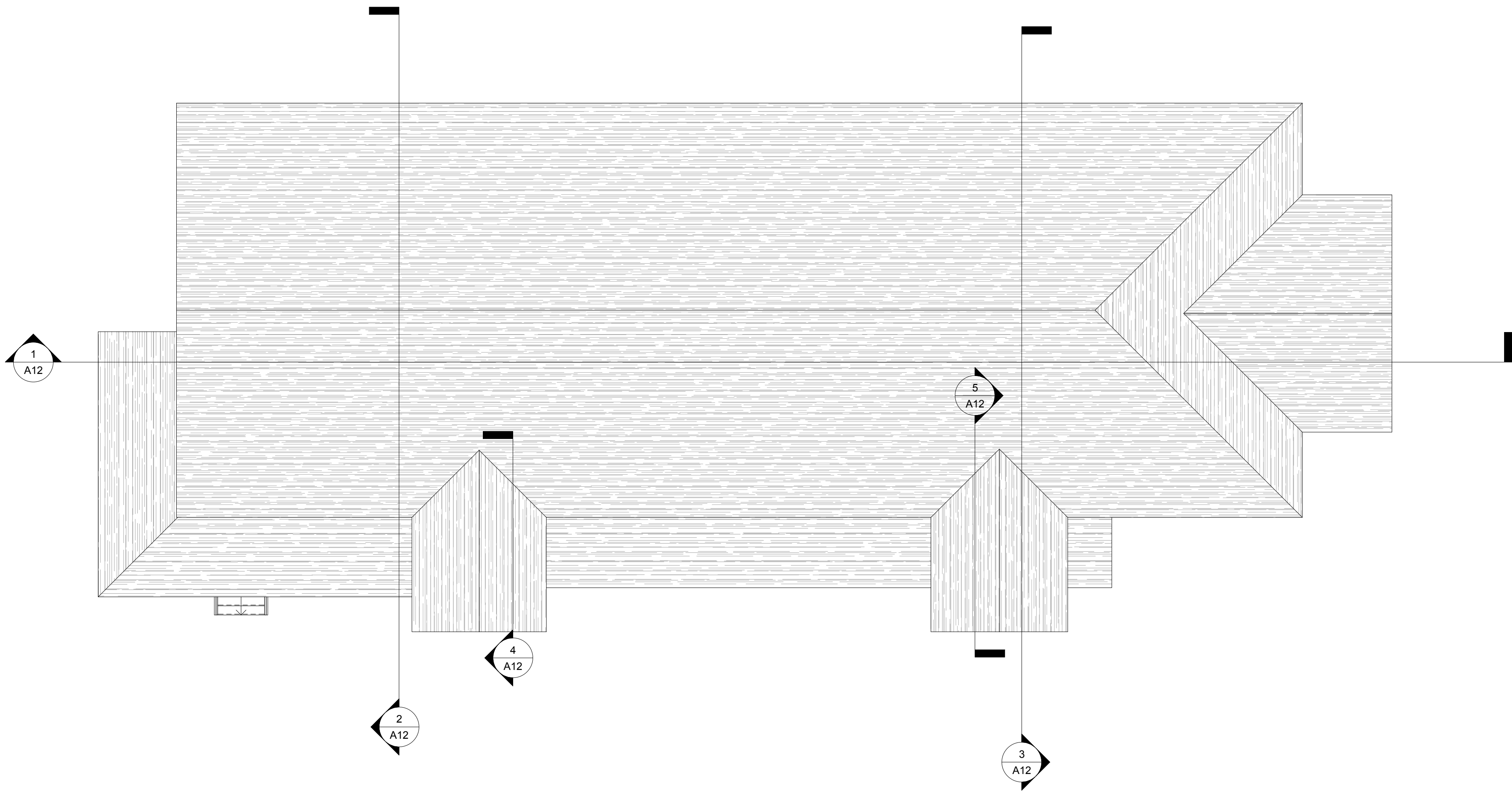

① R Copy 1
1/8" = 1'-0"

H2architects
+
Mengineers

538 Broad Hollow Road, 4th Floor East
Melville, NY 11747
631.756.8000 • www.h2m.com

CONSULTANTS:

MARK	DATE	DESCRIPTION

*ALTERATION OF THIS DOCUMENT EXCEPT BY A LICENSED PROFESSIONAL IS ILLEGAL.			
DESIGNED BY: Designer	DRAWN BY: Author	CHECKED BY:	REVIEWED BY:
PROJECT No: DASN1505	DATE: 7/26/19	SCALE: AS SHOWN	

CLIENT

Outreach
Development
Corporation

New 25-Bed Young Adult Residence
(Intern Submission)

400 Crooked Hill Road
Brentwood, New York 11717

CONTRACT

CONTRACT G
GENERAL CONSTRUCTION

STATUS

Intern Submission

SHEET TITLE

Roof Plan

DRAWING No.
A9

SHEET No.
OF

538 Broad Hollow Road, 4th Floor East
Melville, NY 11747
631.756.8000 • www.h2m.com

CONSULTANTS:		

MARK	DATE	DESCRIPTION

ALTERATION OF THIS DOCUMENT EXCEPT BY A LICENSED PROFESSIONAL IS ILLEGAL.			
DESIGNED BY:	DRAWN BY:	CHECKED BY:	REVIEWED BY:
Designer	Author		
PROJECT No:	DATE:	SCALE:	
DASN1505	7/26/19	AS SHOWN	

CLIENT

Outreach
Development
Corporation

New 25-Bed Young Adult Residence
(Intern Submission)

400 Crooked Hill Road
Brentwood, New York 11717

CONTRACT	CONTRACT G GENERAL CONSTRUCTION
----------	------------------------------------

STATUS	Intern Submission
--------	-------------------

SHEET TITLE	Longitudinal Elevations
-------------	-------------------------

DRAWING No.	SHEET No.
A10	OF

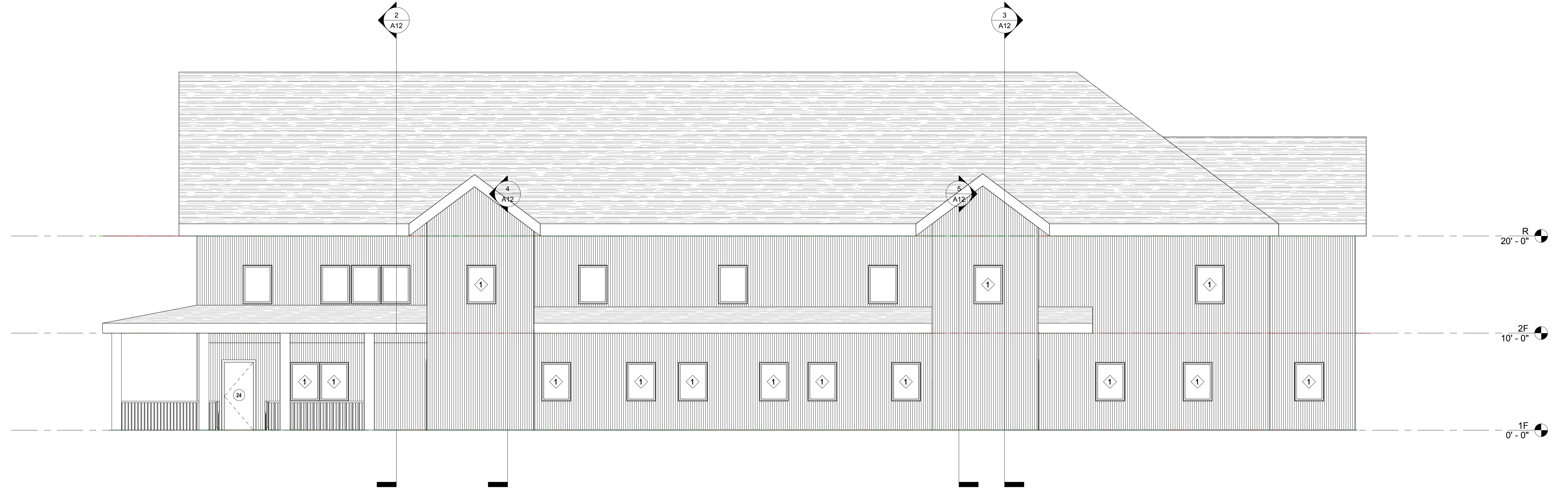
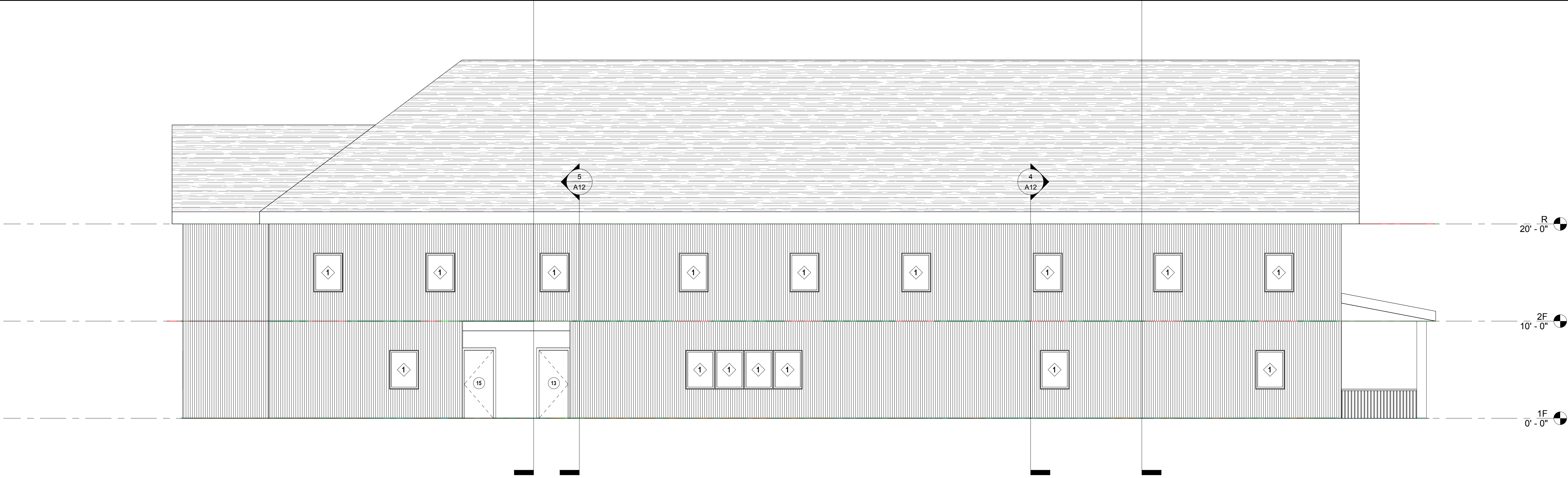

538 Broad Hollow Road, 4th Floor East
Melville, NY 11747
631.756.8000 • www.h2m.com

CONSULTANTS:		

MARK	DATE	DESCRIPTION

--	--	--	--

*ALTERATION OF THIS DOCUMENT EXCEPT BY A LICENSED PROFESSIONAL IS ILLEGAL.			
DESIGNED BY: Designer	DRAWN BY: Author	CHECKED BY:	REVIEWED BY:
PROJECT No: DASN1505	DATE: 7/26/19	SCALE: AS SHOWN	

CLIENT

Outreach
Development
Corporation

New 25-Bed Young Adult Residence
(Intern Submission)

400 Crooked Hill Road
Brentwood, New York 11717

CONTRACT	CONTRACT G GENERAL CONSTRUCTION
----------	------------------------------------

STATUS	Intern Submission
--------	-------------------

SHEET TITLE	Cross Elevations
-------------	------------------

DRAWING No. A11	SHEET No. OF
--------------------	-----------------

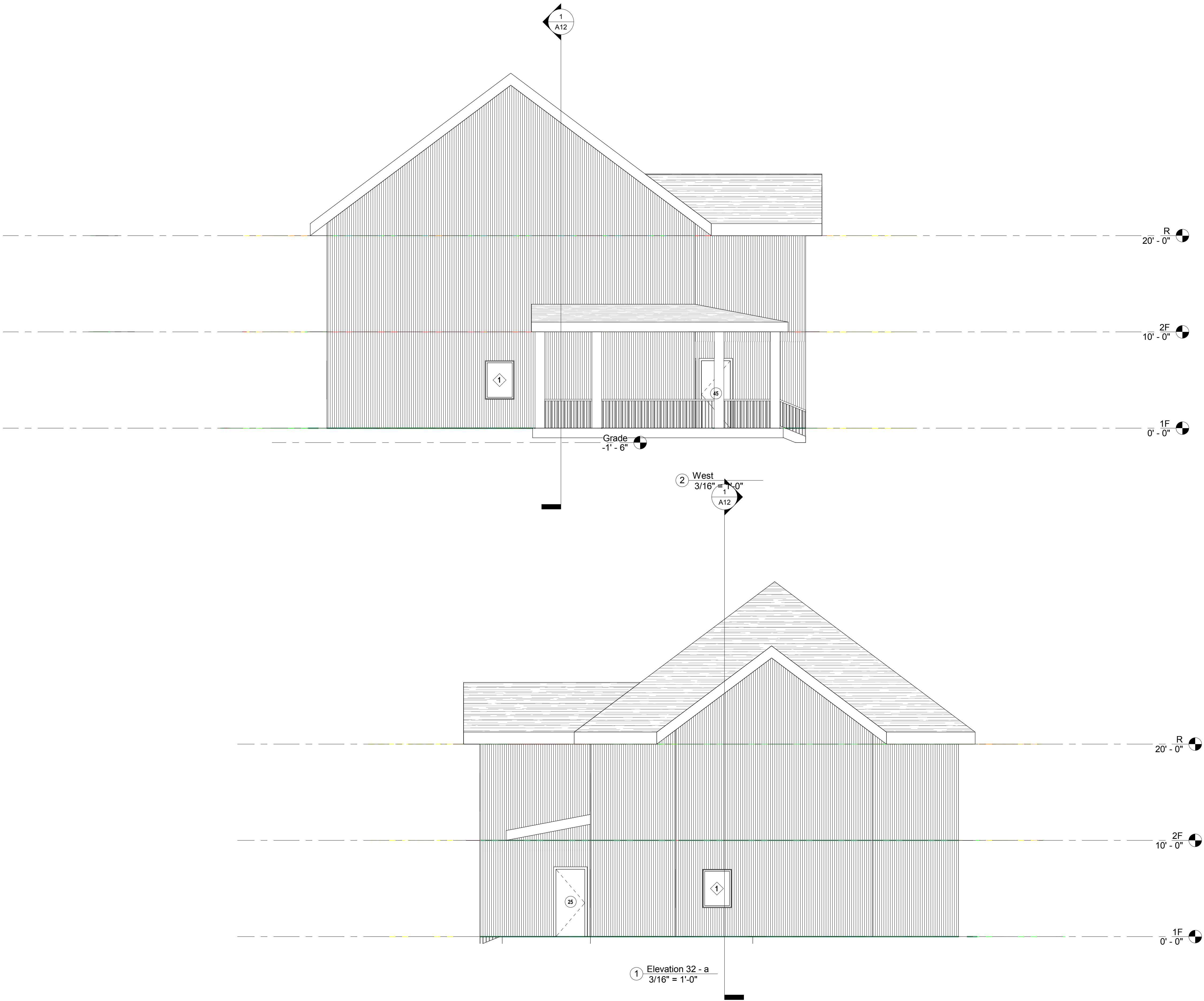

CONSULTANTS:		

MARK	DATE	DESCRIPTION

DESIGNED BY: Designer			
PROJECT No: DASN1505			
DRAWN BY: Author		CHECKED BY:	
DATE: 7/26/19		REVIEWED BY:	
SCALE: AS SHOWN			

CLIENT

Outreach
Development
Corporation

New 25-Bed Young Adult Residence
(Intern Submission)

400 Crooked Hill Road
Brentwood, New York 11717

CONTRACT	CONTRACT G GENERAL CONSTRUCTION
----------	------------------------------------

STATUS	Intern Submission
--------	-------------------

SHEET TITLE	Building Sections
-------------	-------------------

DRAWING No.	A12
SHEET No.	OF

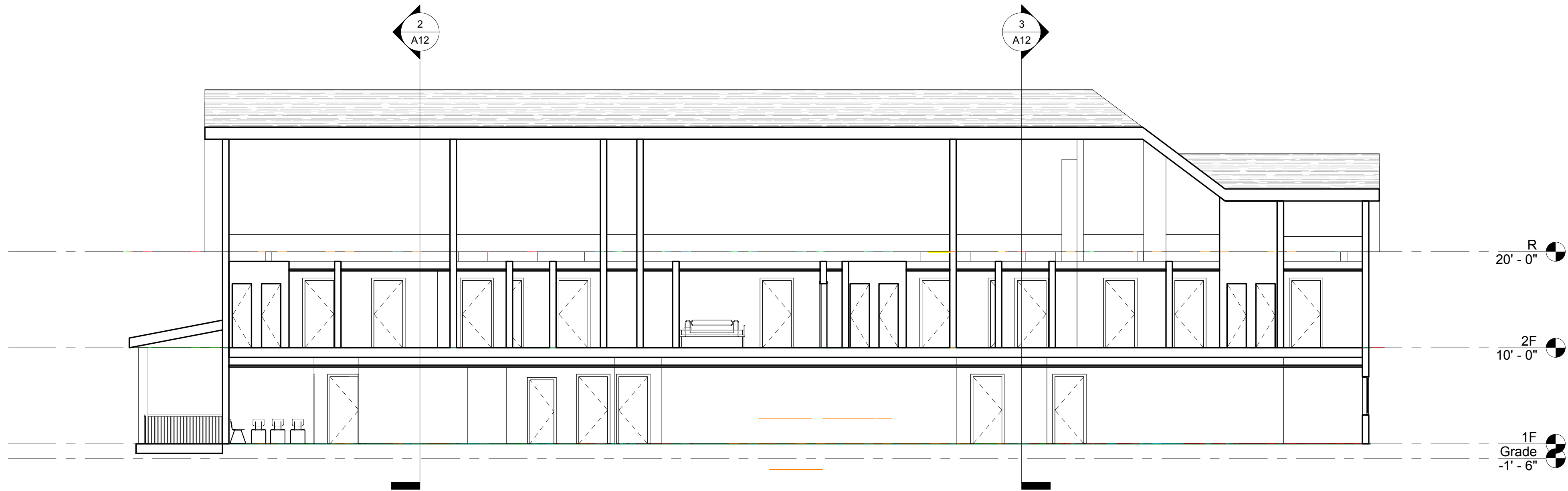

① Section 3
1/8" = 1'-0"

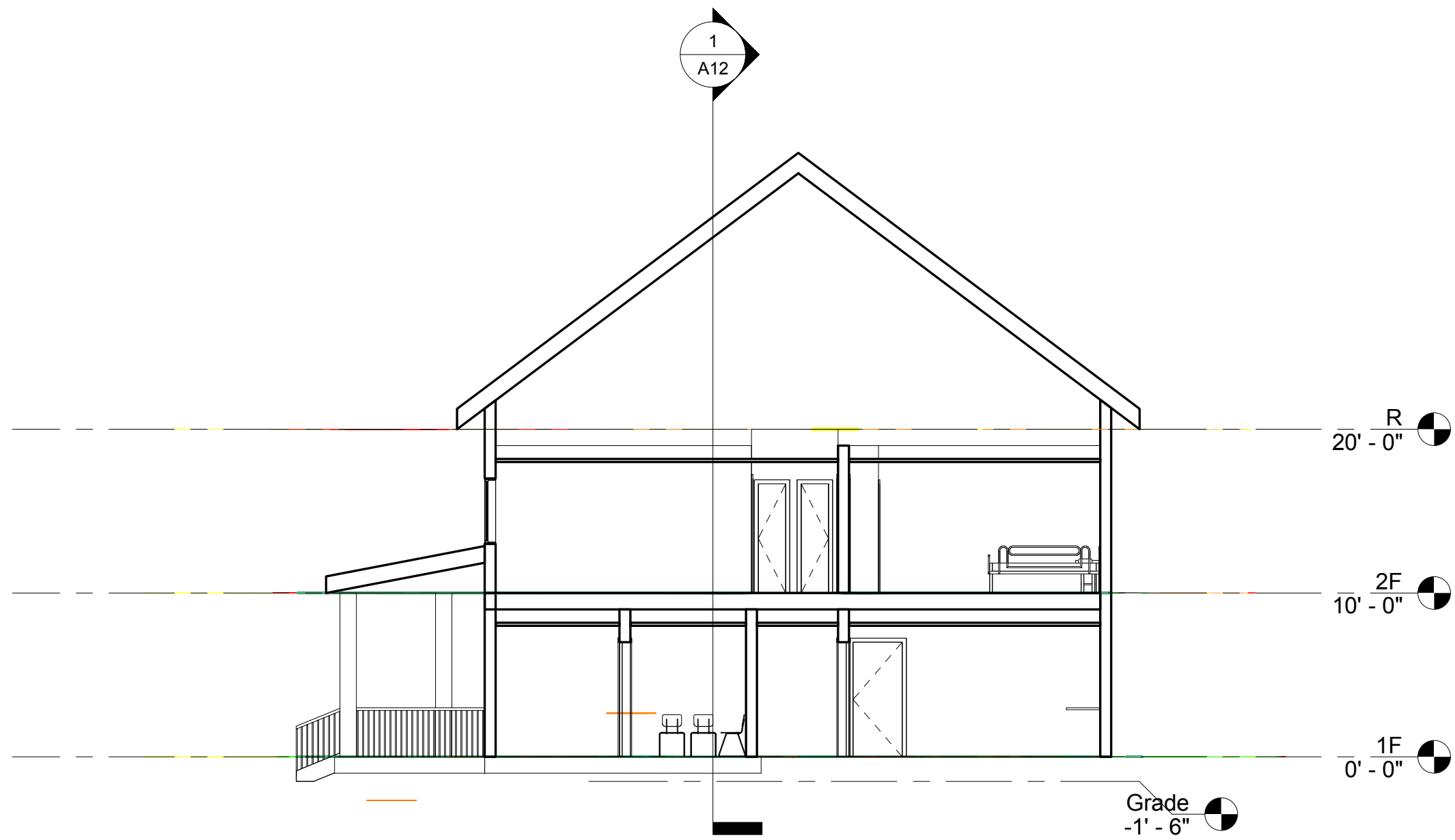

② Section 4
1/8" = 1'-0"

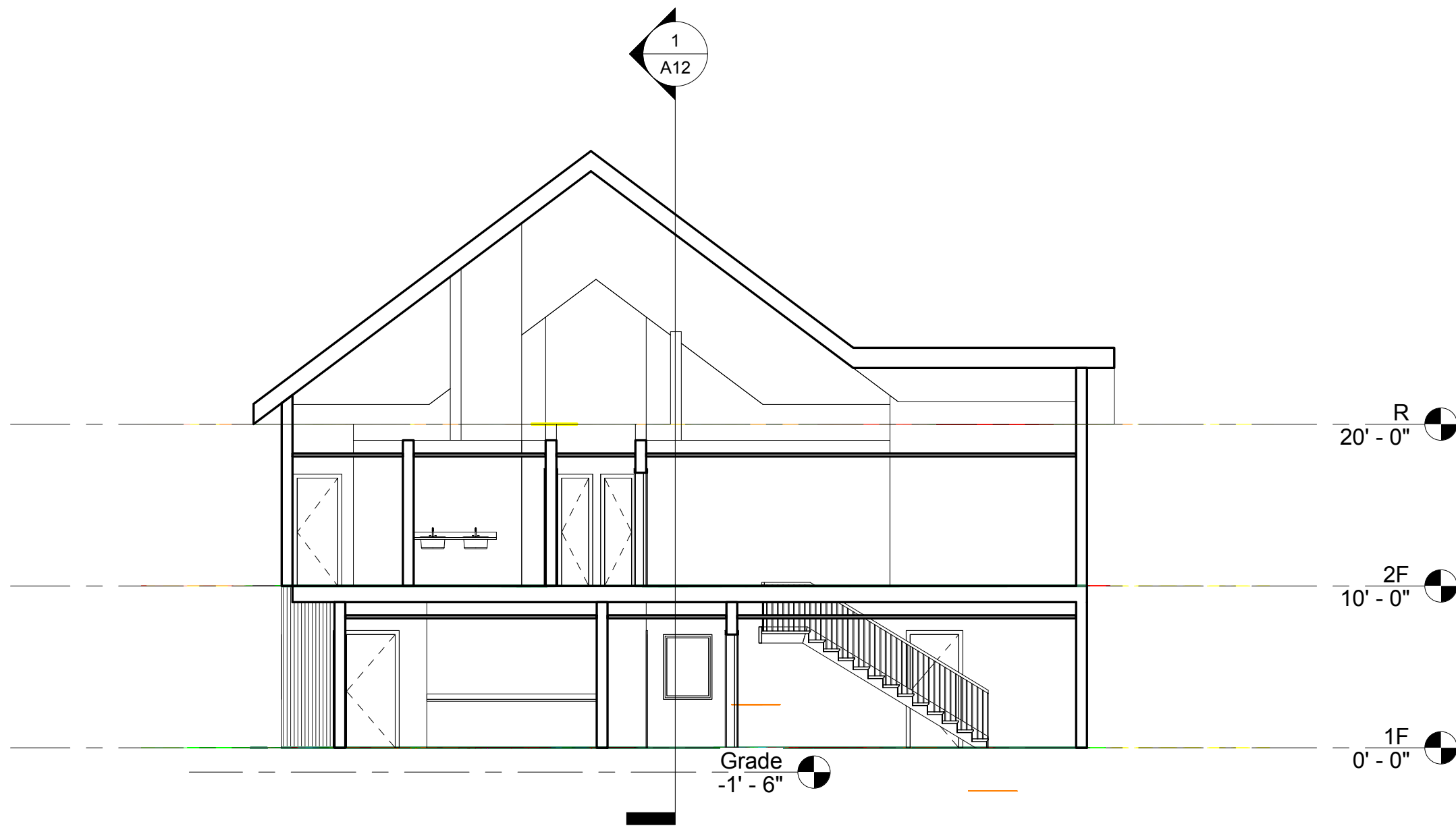

③ Section 5
1/8" = 1'-0"

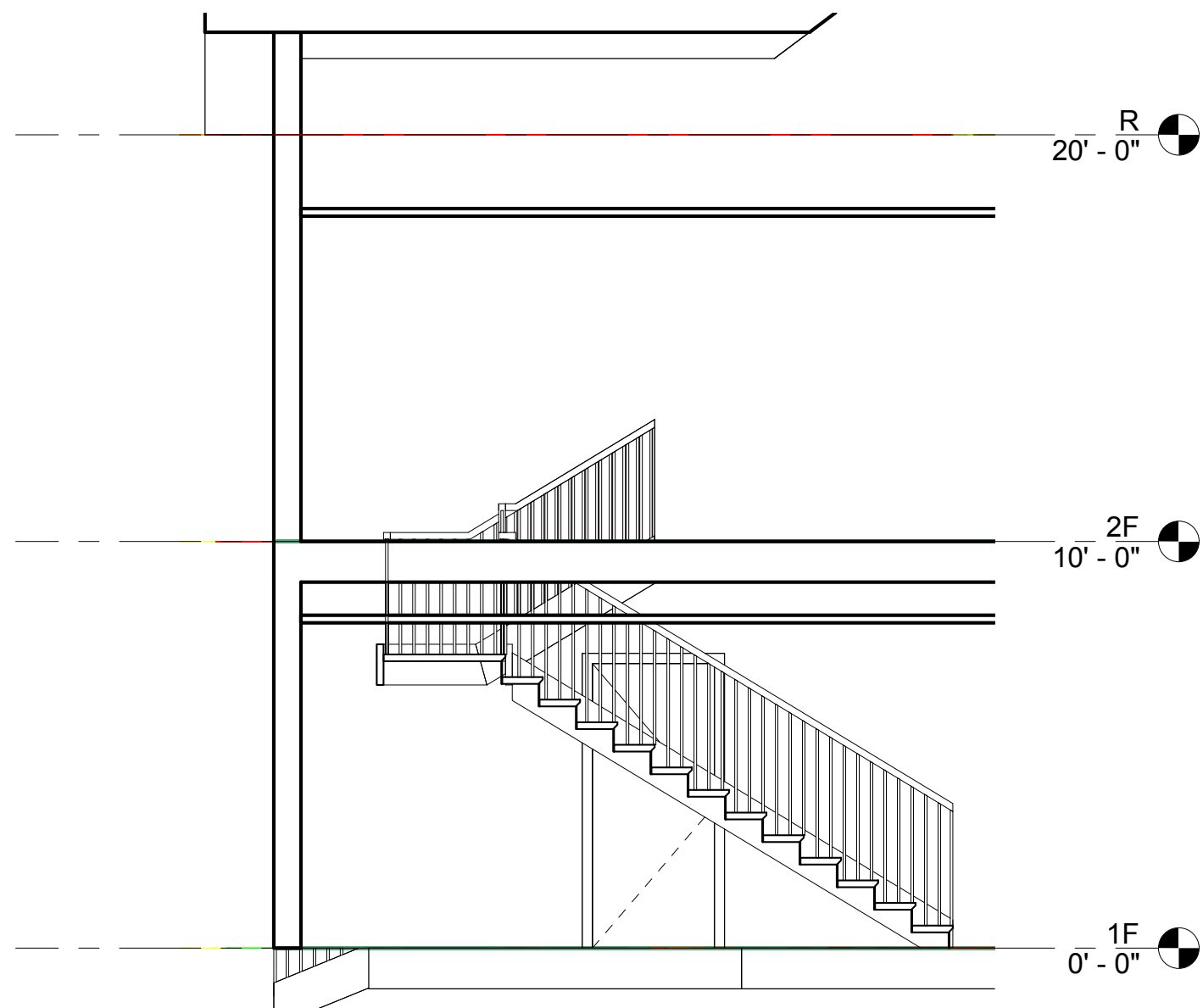

④ Section 1
1/4" = 1'-0"

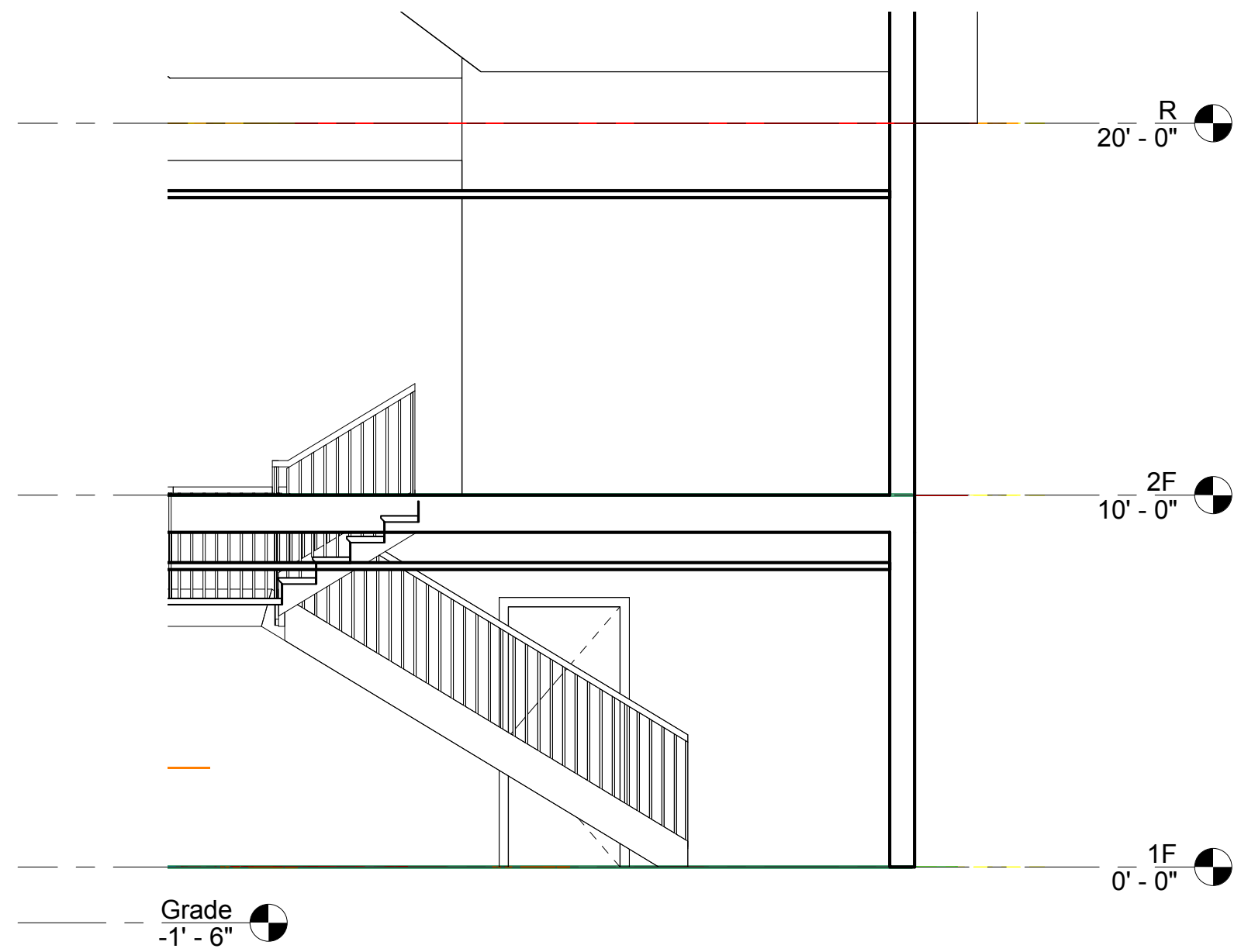

⑤ Section 2
1/4" = 1'-0"

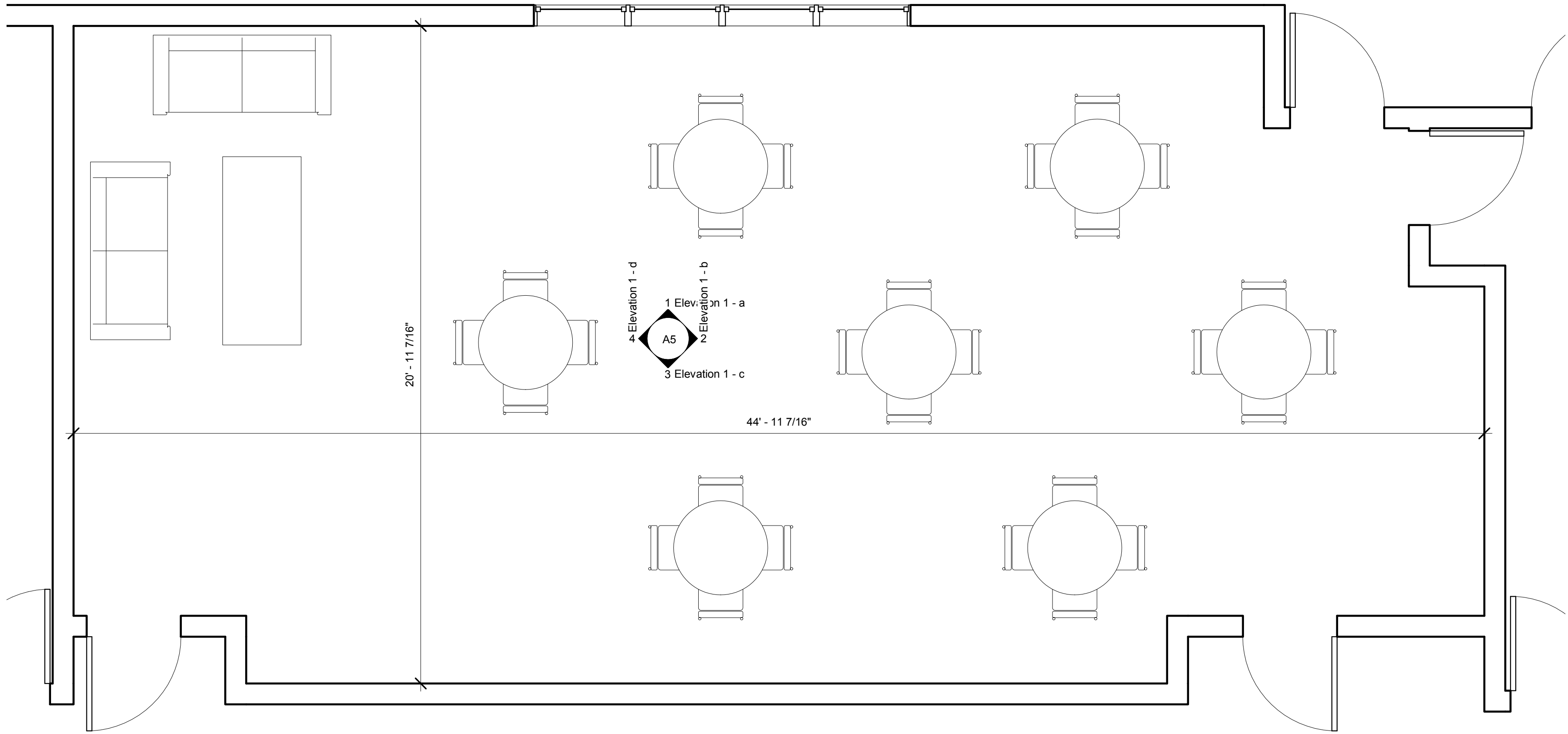

1 First Floor Plan - Callout 1
3/8" = 1'-0"

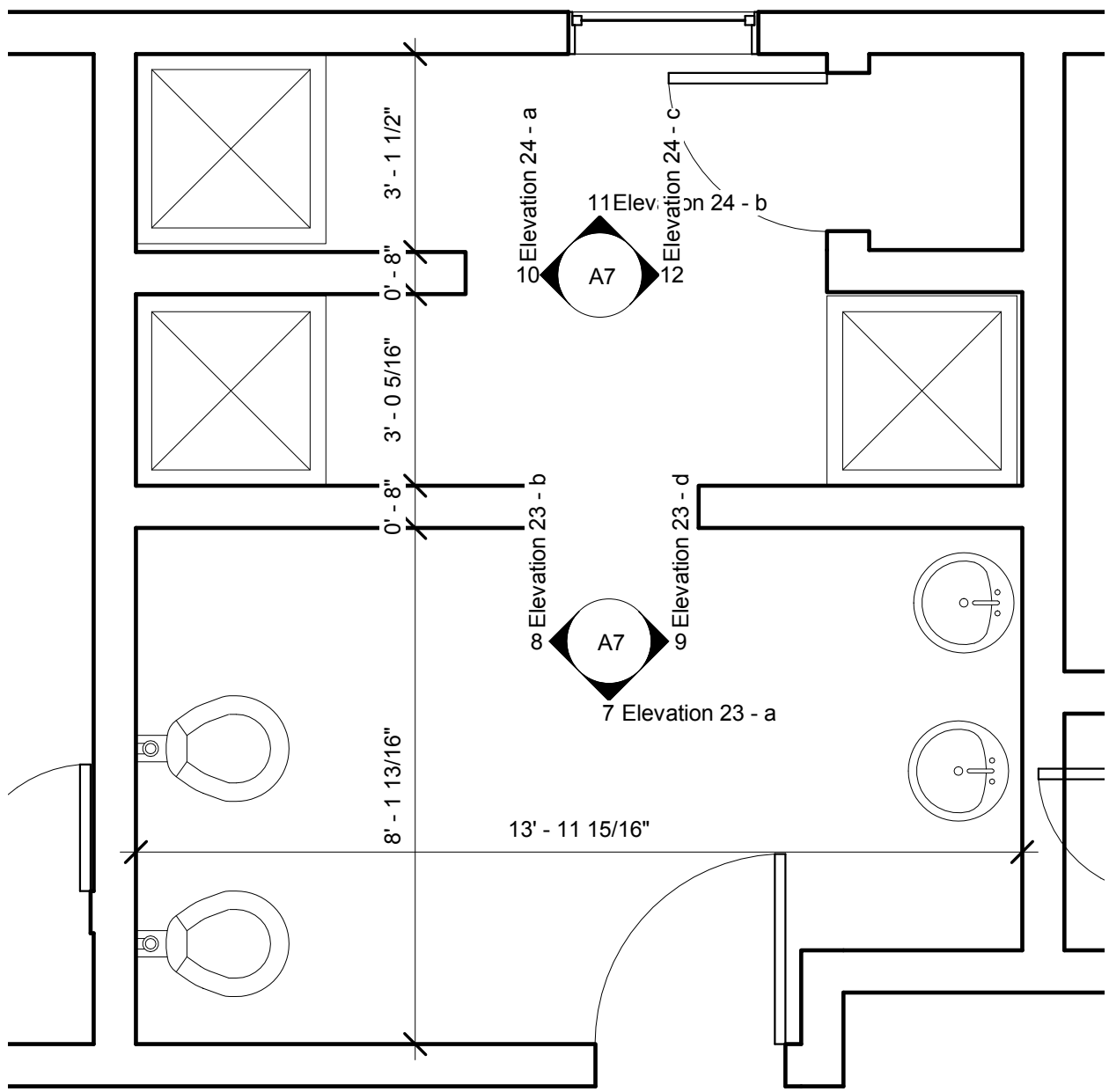

4 Second Floor Plan - Callout 2
3/8" = 1'-0"

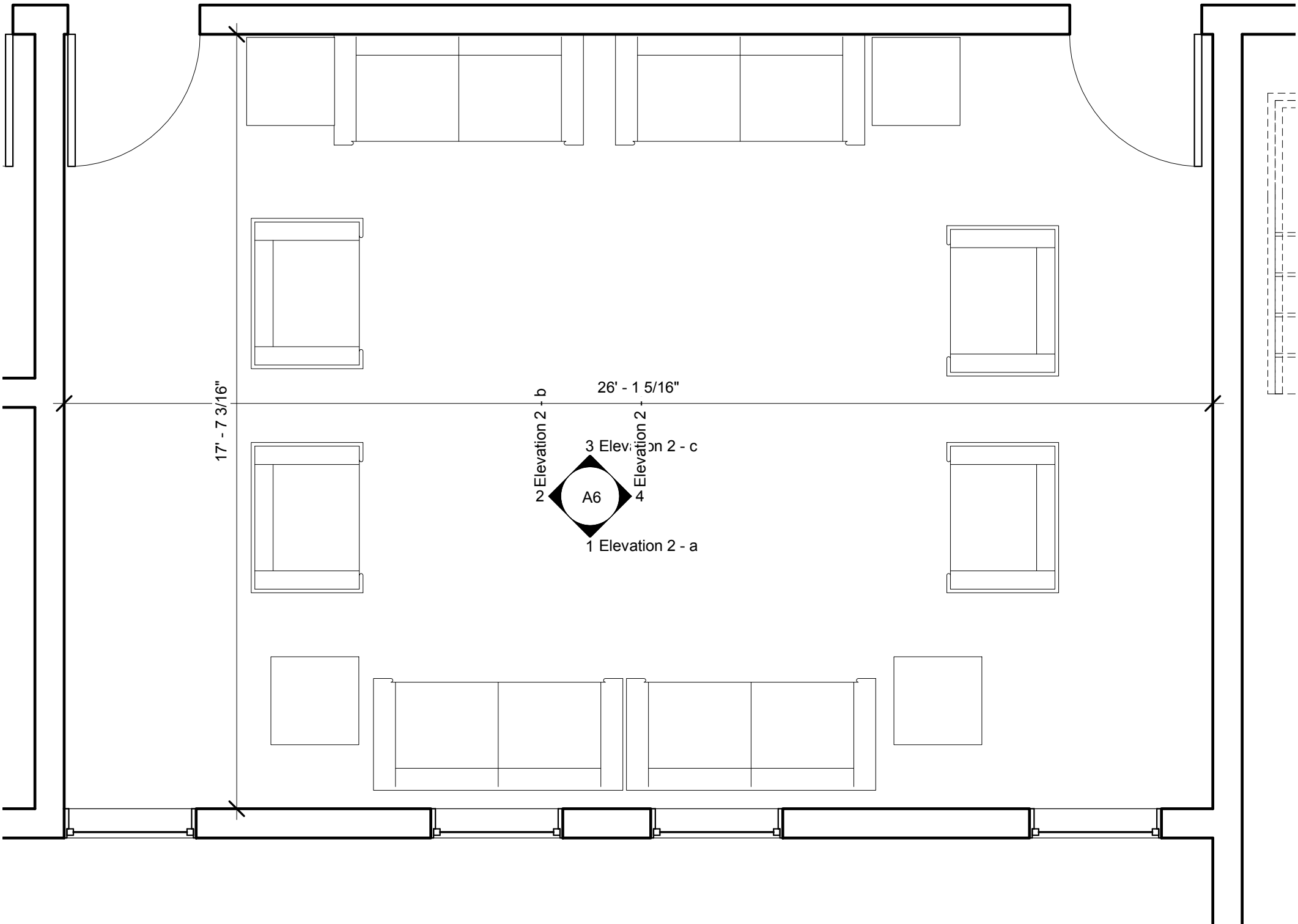

2 First Floor Plan - Callout 2
3/8" = 1'-0"

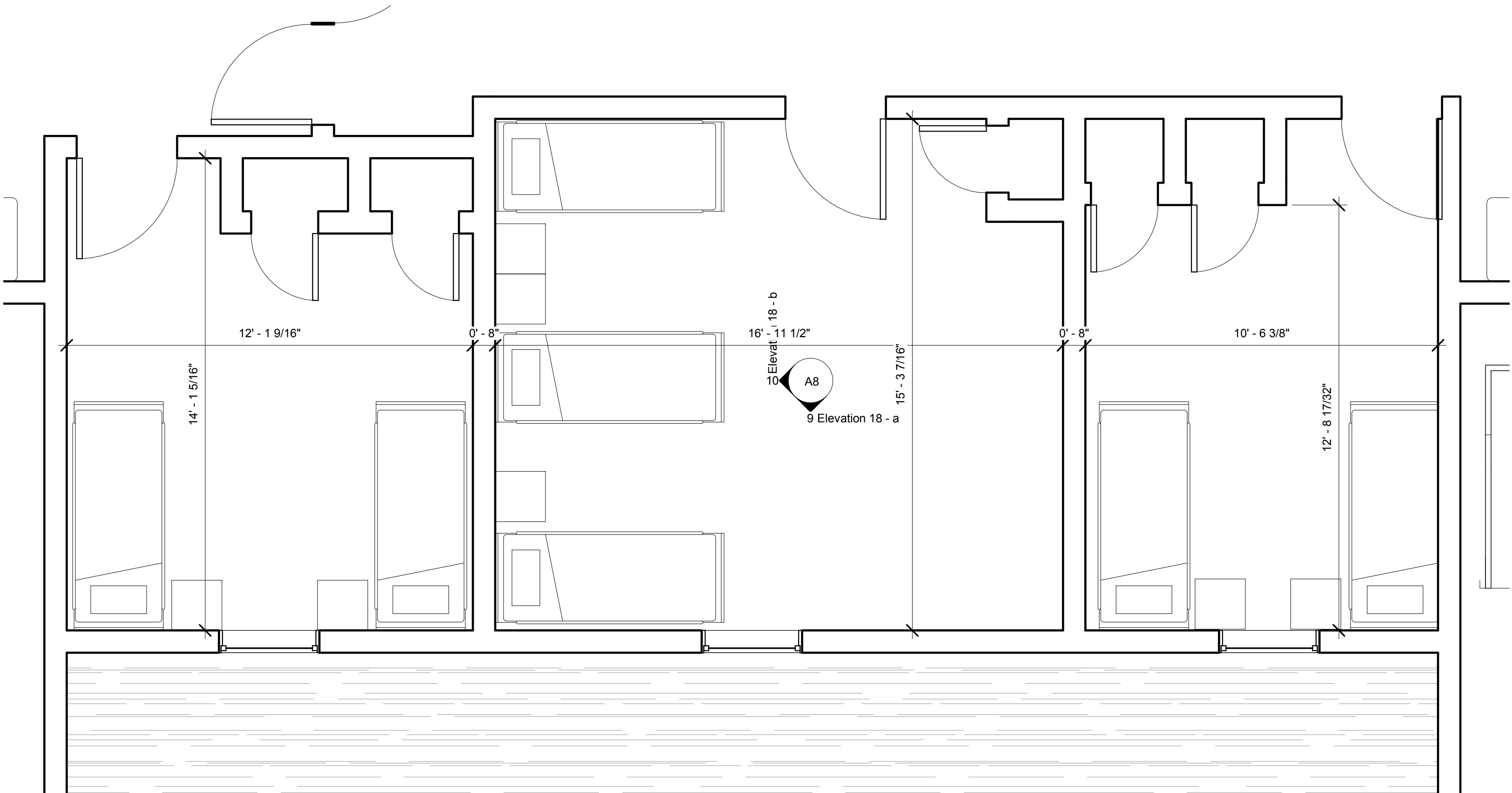

3 Second Floor Plan - Callout 1
3/8" = 1'-0"

CONSULTANTS:		

MARK	DATE	DESCRIPTION

ALTERATION OF THIS DOCUMENT EXCEPT BY A LICENSED PROFESSIONAL IS ILLEGAL.			
DESIGNED BY: Designer	DRAWN BY: JL	CHECKED BY:	REVIEWED BY:
PROJECT No: DASN1505	DATE: 7/26/19	SCALE:	AS SHOWN

CLIENT

Outreach
Development
Corporation

New 25-Bed Young Adult Residence
(Intern Submission)

400 Crooked Hill Road
Brentwood, New York 11717

CONTRACT	CONTRACT G GENERAL CONSTRUCTION
----------	------------------------------------

STATUS	Intern Submission
--------	-------------------

SHEET TITLE	Room Plans
-------------	------------

DRAWING No. A13	SHEET No. OF
--------------------	-----------------

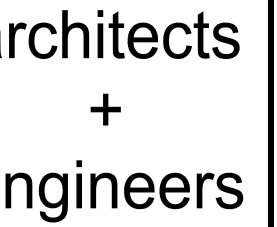

**538 Broad Hollow Road, 4th Floor East
Melville, NY 11747
631.756.8000 • www.h2m.com**

CONSULTANTS:

[illegible]

"ALTERATION OF THIS DOCUMENT EXCEPT BY A LICENSED PROFESSIONAL IS ILLEGAL"

DESIGNED BY: KRG	DRAWN BY: JL	CHECKED BY:	REVIEWED BY: G
PROJECT No.: SUFF1802	DATE: 7/26/19	SCALE: AS SHOWN	

CLIENT

Vanderbilt Museum

Existing Conditions/As-Built Drawings

**180 Little Neck Road
Centerport, New York 11721**

CONTRACT

CONTRACT G
GENERAL CONSTRUCTION

STATUS

NOT FOR CONSTRUCTION

SHEET TITLE

**MANSION
FIRST FLOOR
PLAN**

DRAWING No.

A5

ET No.

00 |



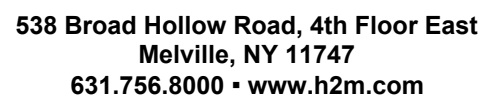

CONSULTANTS:

[illegible]

"ALTERATION OF THIS DOCUMENT EXCEPT BY A LICENSED PROFESSIONAL IS ILLEGAL."			
DESIGNED BY: KRG	DRAWN BY: JL	CHECKED BY:	REVIEWED BY: G
PROJECT No.: SUFF1802	DATE: 7/26/19	SCALE: AS SHOWN	

Existing Conditions/As-Built Drawings

**180 Little Neck Road
Centerport, New York 11721**

CONTRACT

CONTRACT G

GENERAL CONSTRUCTION

STATUS **NOT FOR CONSTRUCTION**

SHEET TITLE

**MANSION
SECOND
FLOOR PLAN**

DRAWING No. A6	SHEET No. 100 OF
--	---

10945\SJFF\802 SCDPW\Vanderbilt Museum Facades\00-ClientDocs\RecordDocs\MansionDrawings\CAD\A6.dwg Last Modified: Jul 26, 2019 - 12:29pm Plotted on: Jul 26, 2019 - 12:33pm By jlabbert

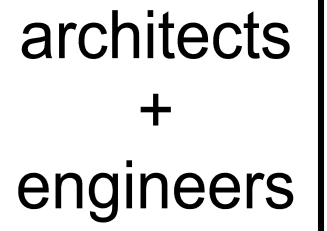

**538 Broad Hollow Road, 4th Floor East
Melville, NY 11747
631.756.8000 • www.h2m.com**

CONSULTANTS:

[illegible]

DESIGNED BY: KRG	DRAWN BY: DRW	CHECKED BY:	REVIEWED BY: G
PROJECT No.: SUFF1802	DATE: 7/26/19	SCALE: AS SHOWN	

Vanderbilt Museum

Existing Conditions/As-Built Drawings

**180 Little Neck Road
Centerport, New York 11721**

CONTRACT G
GENERAL CONSTRUCTION

NOT FOR CONSTRUCTION

THIRD FLOOR PLAN

A7

100



[illegible]

CLIENT **Vanderbilt Museum**

**180 Little Neck Road
Centerport, New York 11721**

STATUS **NOT FOR CONSTRUCTION**

DRAWING No. <div style="font-size: 2em; font-weight: bold; text-align: center; margin-top: 20px;">A8</div>	SHEET No. <div style="text-align: right; margin-top: 20px;"> <div style="border-top: 1px solid black; padding-top: 5px;">OF 100</div> </div>
---	---

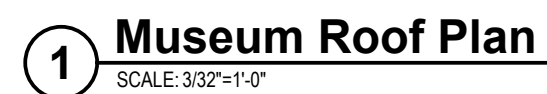

[illegible]

CLIENT

**New York Institute of
Technology College of
Osteopathic Medicine**

**Serota Building
101 Northern Boulevard
Glen Head, NY 11545**

SHEET TITLE

ELEVATIONS

SHEET No. _____
OF **100**

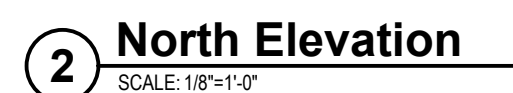
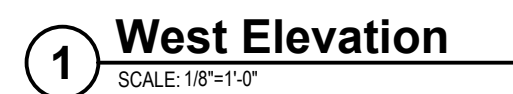

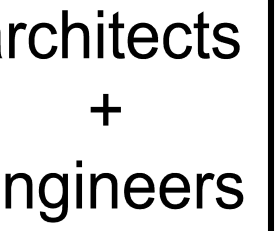

**38 Broad Hollow Road, 4th Floor East
Melville, NY 11747
631.756.8000 • www.h2m.com**

CONSULTANTS:

[illegible]

"ALTERATION OF THIS DOCUMENT EXCEPT BY A LICENSED PROFESSIONAL IS ILLEGAL"			
DESIGNED BY: KRG	DRAWN BY: JL	CHECKED BY:	REVIEWED BY: 2
PROJECT No.: NYIT 1901	DATE: 7/26/19	SCALE: AS SHOWN	

New York Institute of Technology College of Osteopathic Medicine

Existing Conditions Drawings

**Serota Building
101 Northern Boulevard
Glen Head, NY 11545**

CONTRACT G
GENERAL CONSTRUCTION

NOT FOR CONSTRUCTION

ELEVATIONS

A3

SHEET No. _____
OF **100**

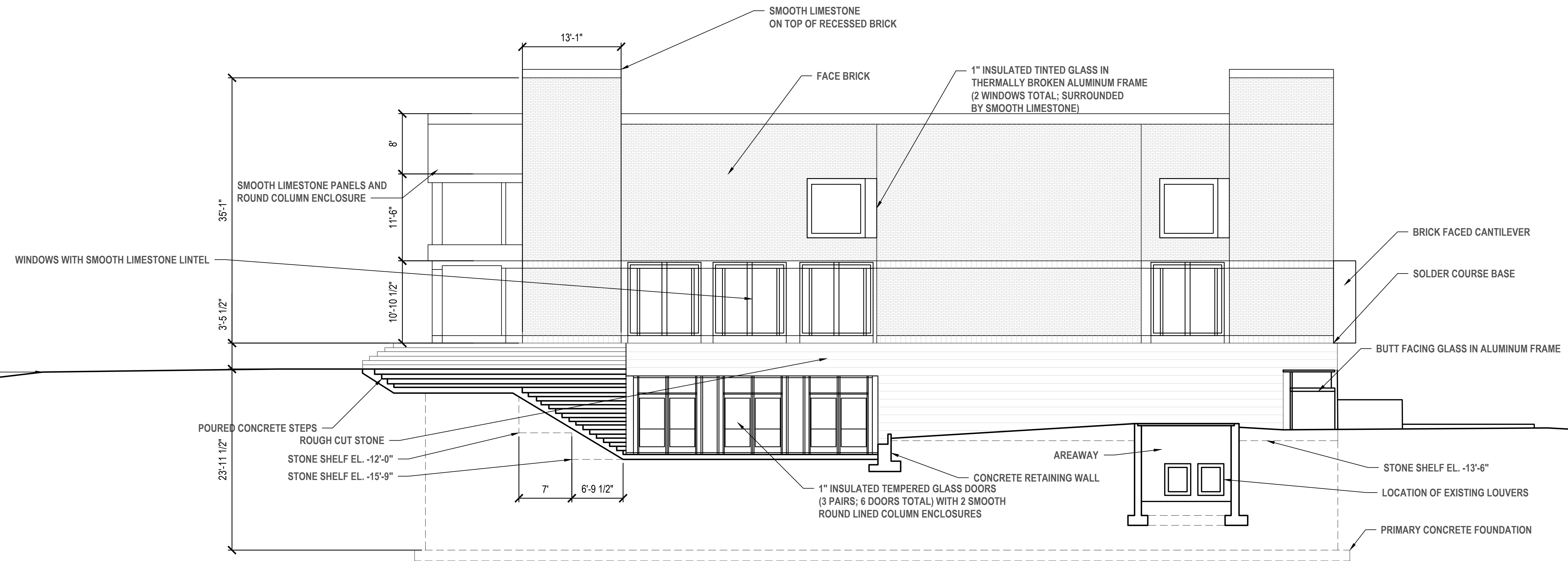

3 South Elevation
SCALE: 1/8"=1'-0"

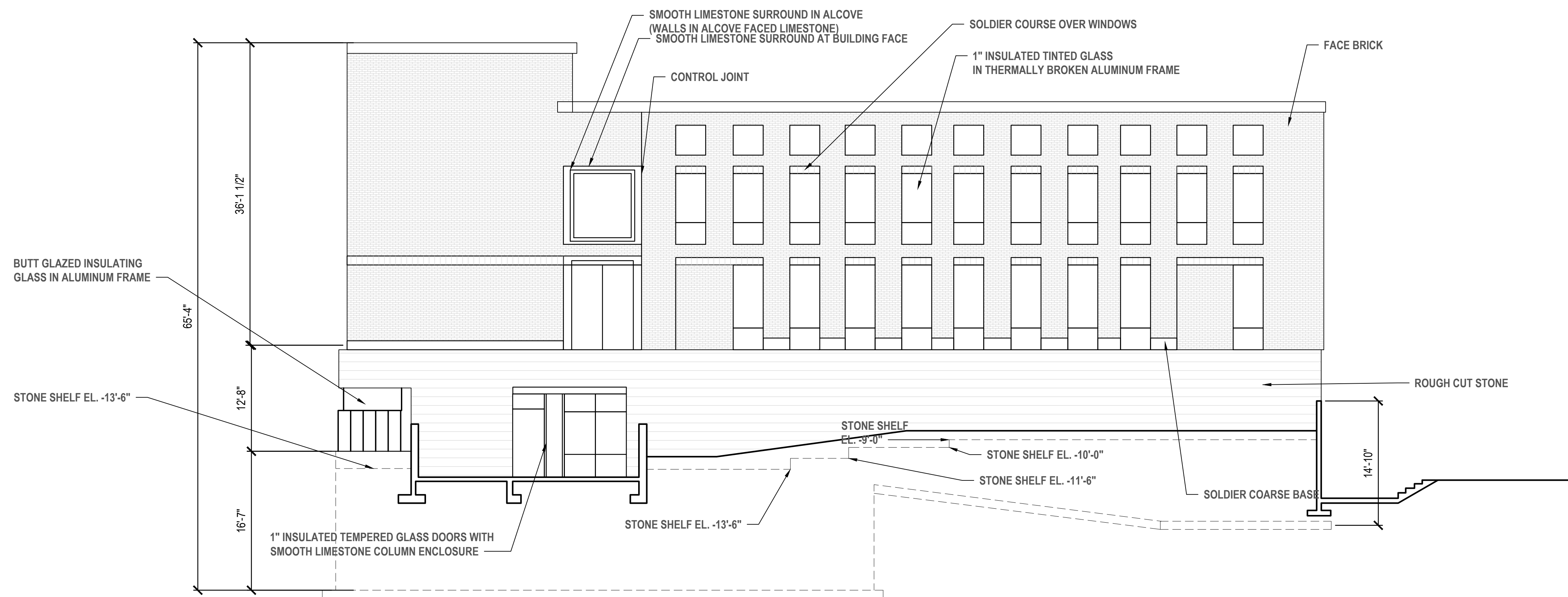

4 East Elevation
SCALE: 1/8"=1'-0"

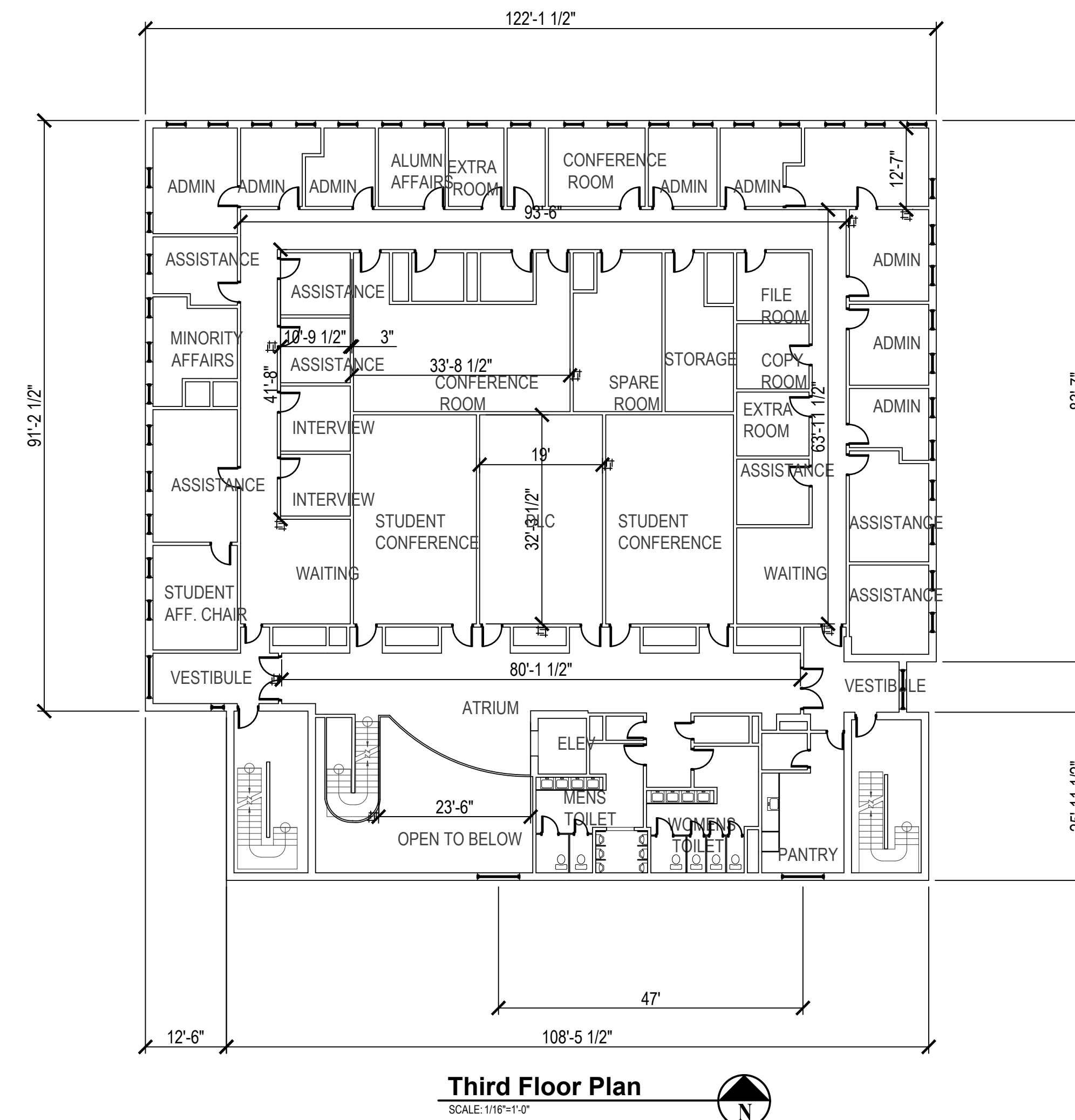
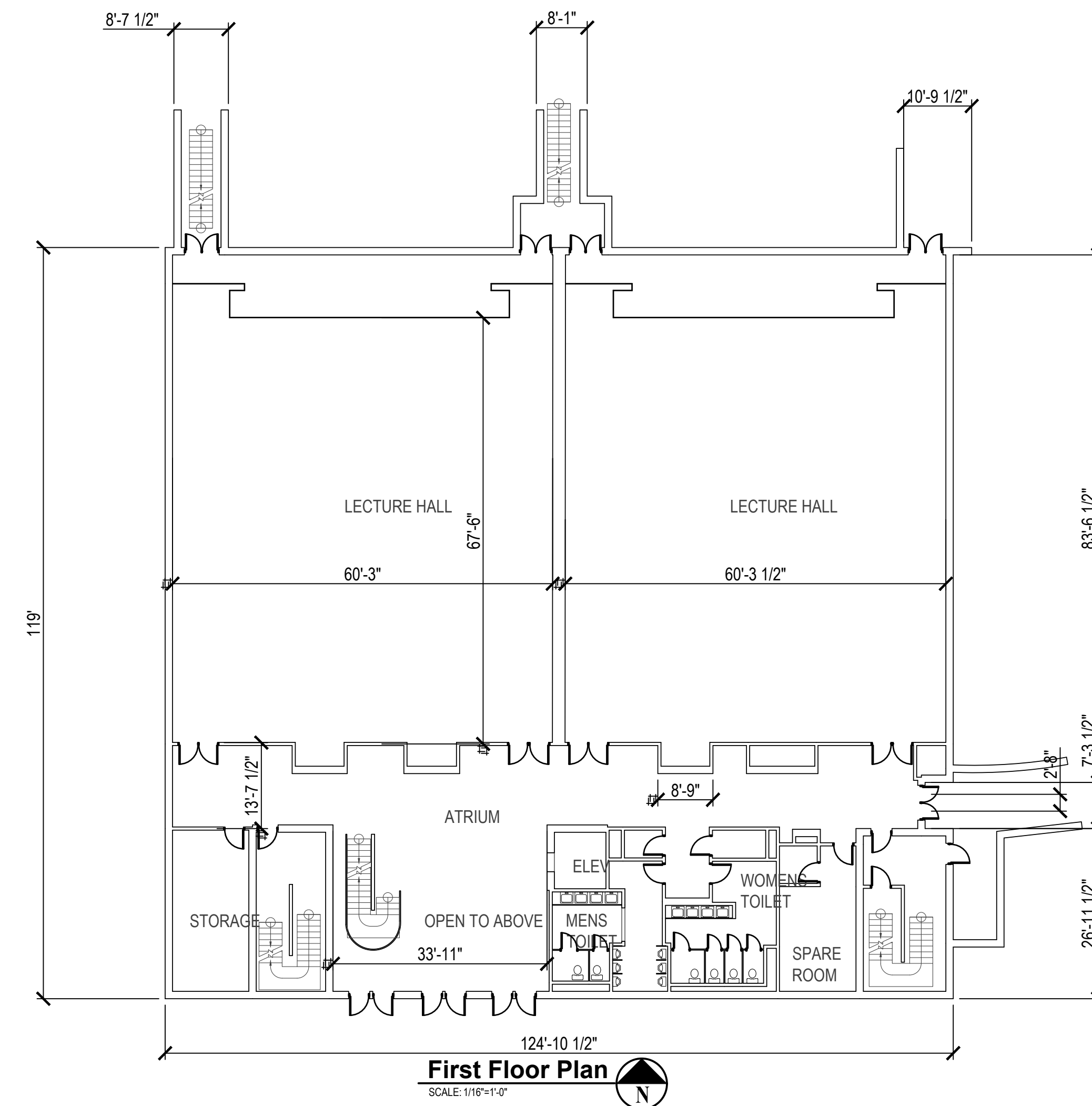
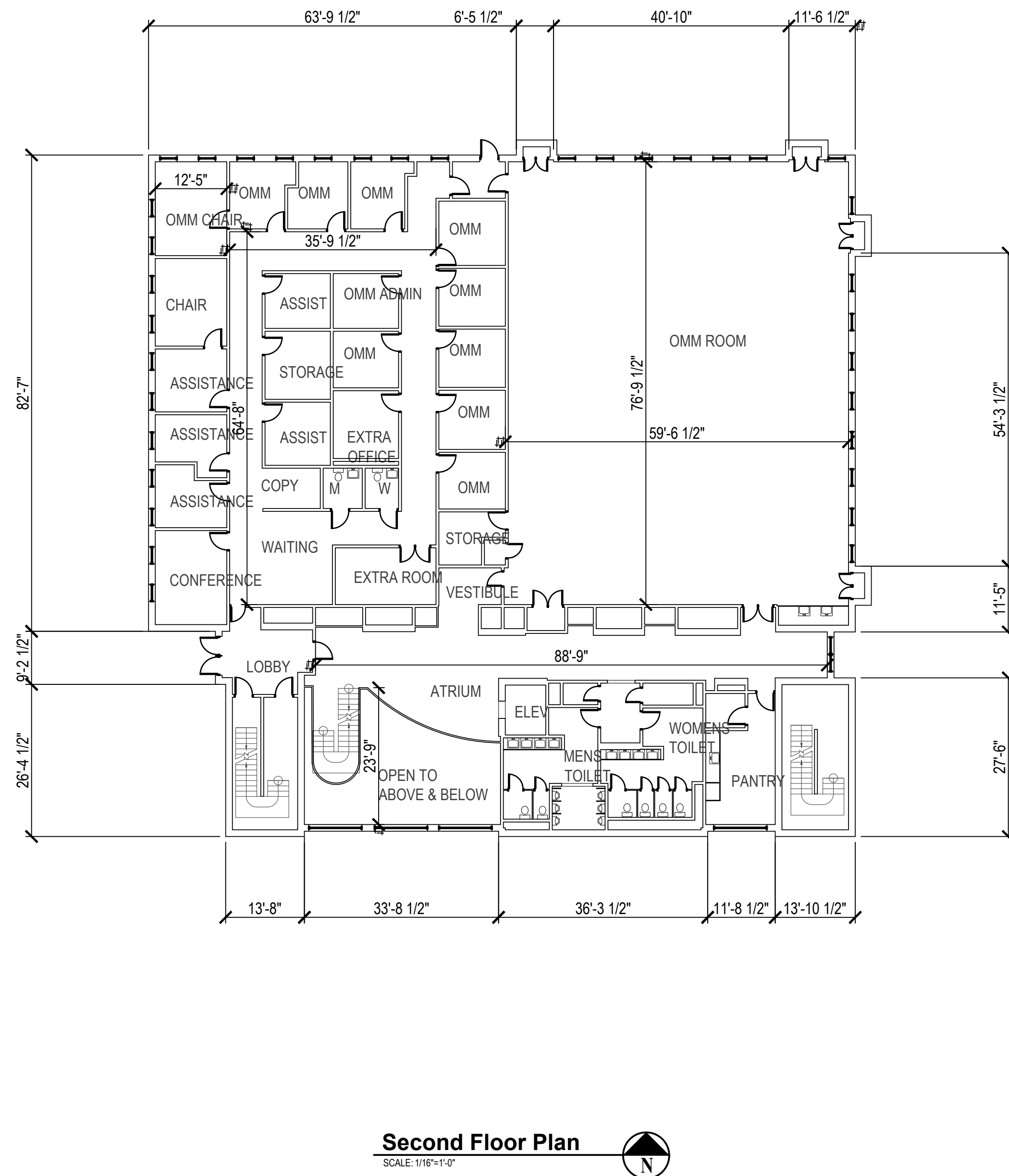
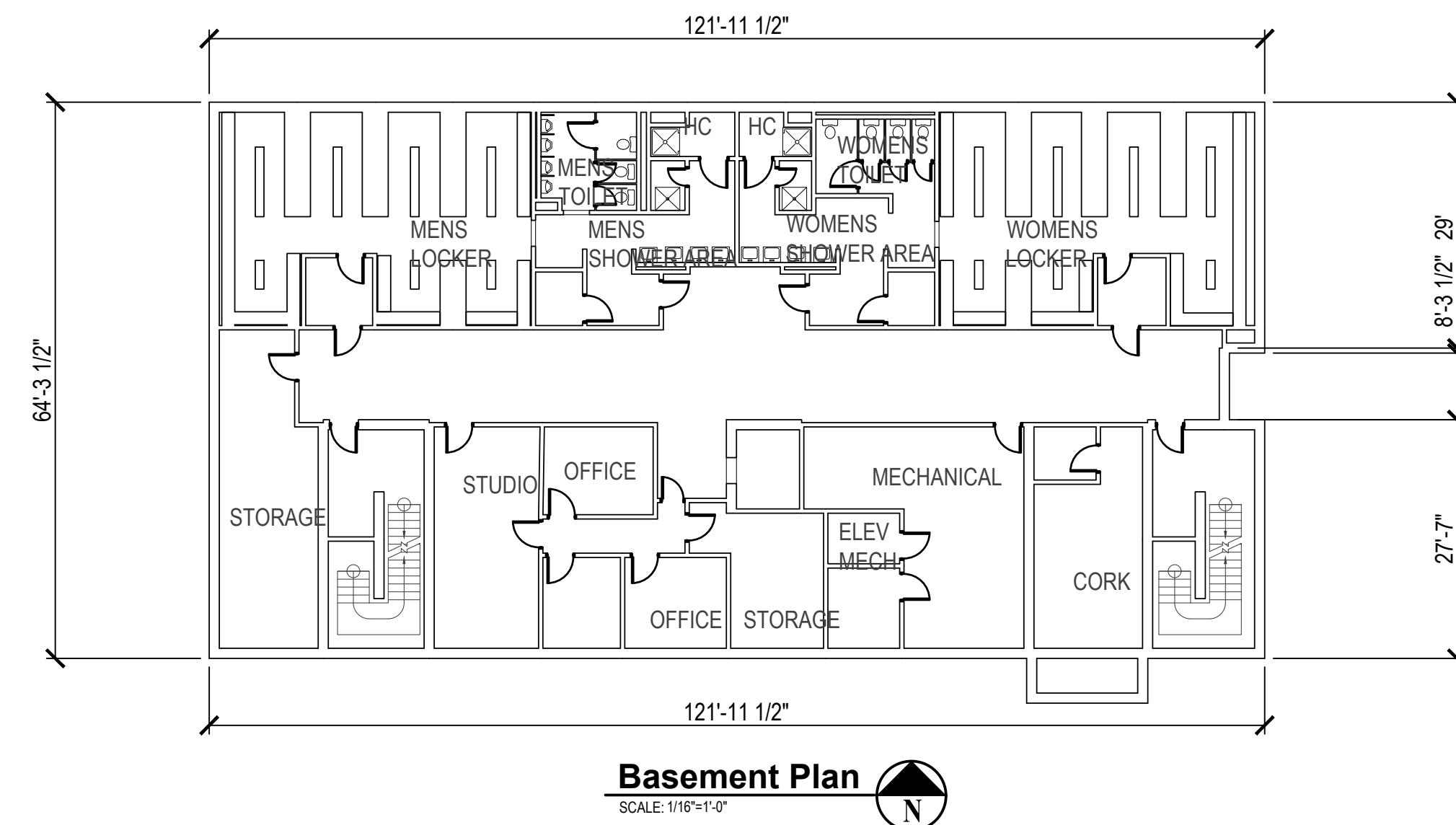

538 Broad Hollow Road, 4th Floor East
Melville, NY 11747
631.756.8000 • www.h2m.com

CONSULTANTS:

[illegible]

"ALTERATION OF THIS DOCUMENT EXCEPT BY A LICENSED PROFESSIONAL IS ILLEGAL."			
DESIGNED BY: KRG	DRAWN BY: DRW	CHECKED BY:	REVIEWED BY: G
PROJECT No.: NYIT 1901	DATE: 7/26/19	SCALE: AS SHOWN	

CLIENT

**New York Institute of
Technology College of
Osteopathic Medicine**

Existing Conditions Drawings

**Serota Building
101 Northern Boulevard
Glen Head, NY 11545**

CONTRACT

CONTRACT G

GENERAL CONSTRUCTION

STATUS **NOT FOR CONSTRUCTION**

SHEET TITLE
SHEET NAME

DRAWING No. **A22**

SHEET No. **100**

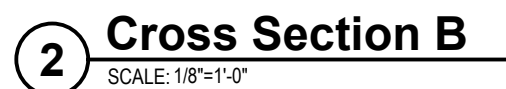

CONSULTANTS

[illegible]

"ALTERATION OF THIS DOCUMENT EXCEPT BY A LICENSED PROFESSIONAL IS ILLEGAL"

DESIGNED BY: KRG	DRAWN BY: JL	CHECKED BY:	REVIEWED BY: G
PROJECT No.: NYIT 1901	DATE: 7/26/19	SCALE: AS SHOWN	

CLIENT

**New York Institute of
Technology College of
Osteopathic Medicine**

Existing Conditions Drawings

**Serota Building
101 Northern Boulevard
Glen Head, NY 11545**

CONTRACT

CONTRACT G
GENERAL CONSTRUCTION

STATUS

NOT FOR CONSTRUCTION

SHEET TITLE

SECTIONAL VIEWS

DRAWING No.

A8

SHEET No.

OF **100**

C:\Users\jlamber1\appdata\local\temp\AcPublish_2768\Sections.dwg Last Modified: Jul 26, 2019 - 3:30pm Plotted on: Jul 26, 2019 - 3:30am By jlamber1

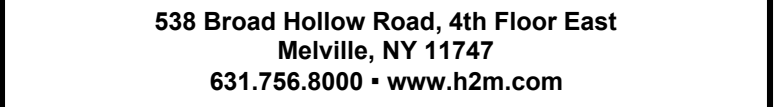
[illegible]

**New York Institute of
Technology College of
Osteopathic Medicine**

CONTRACT

CONTRACT G

GENERAL CONSTRUCTION

SHEET TITLE

**SECTIONAL
VIEWS**

DRAWING No. A9	SHEET No. 100 OF
--	---

3 Longitudinal Section

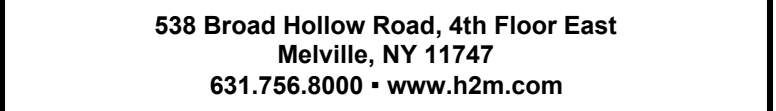

MARK	DATE	DESCRIPTION
	XX-XX-15	PRELIMINARY SCHEMATIC

CLIENT

**New York Institute of
Technology College of
Osteopathic Medicine**

**Serota Building
101 Northern Boulevard
Glen Head, NY 11545**

STATUS **NOT FOR CONSTRUCTION**

DRAWING No. A36	SHEET No. 100 OF
---	---



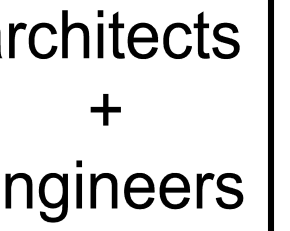

538 Broad Hollow Road, 4th Floor East
Melville, NY 11747
631.756.8000 • www.h2m.com

CONSULTANTS:

[illegible]

"ALTERATION OF THIS DOCUMENT EXCEPT BY A LICENSED PROFESSIONAL IS ILLEGAL"

DESIGNED BY: KRG	DRAWN BY: JL	CHECKED BY:	REVIEWED BY: G
PROJECT No.: NYIT 1901	DATE: 7/26/19	SCALE: AS SHOWN	

CLIENT

**New York Institute of
Technology College of
Osteopathic Medicine**

Existing Conditions Drawings

**Serota Building
101 Northern Boulevard
Glen Head, NY 11545**

CONTRACT

CONTRACT G
GENERAL CONSTRUCTION

STATUS

NOT FOR CONSTRUCTION

SHEET TITLE

PLAZA PLAN

DRAWING No.

A38

SHEET No. /

00

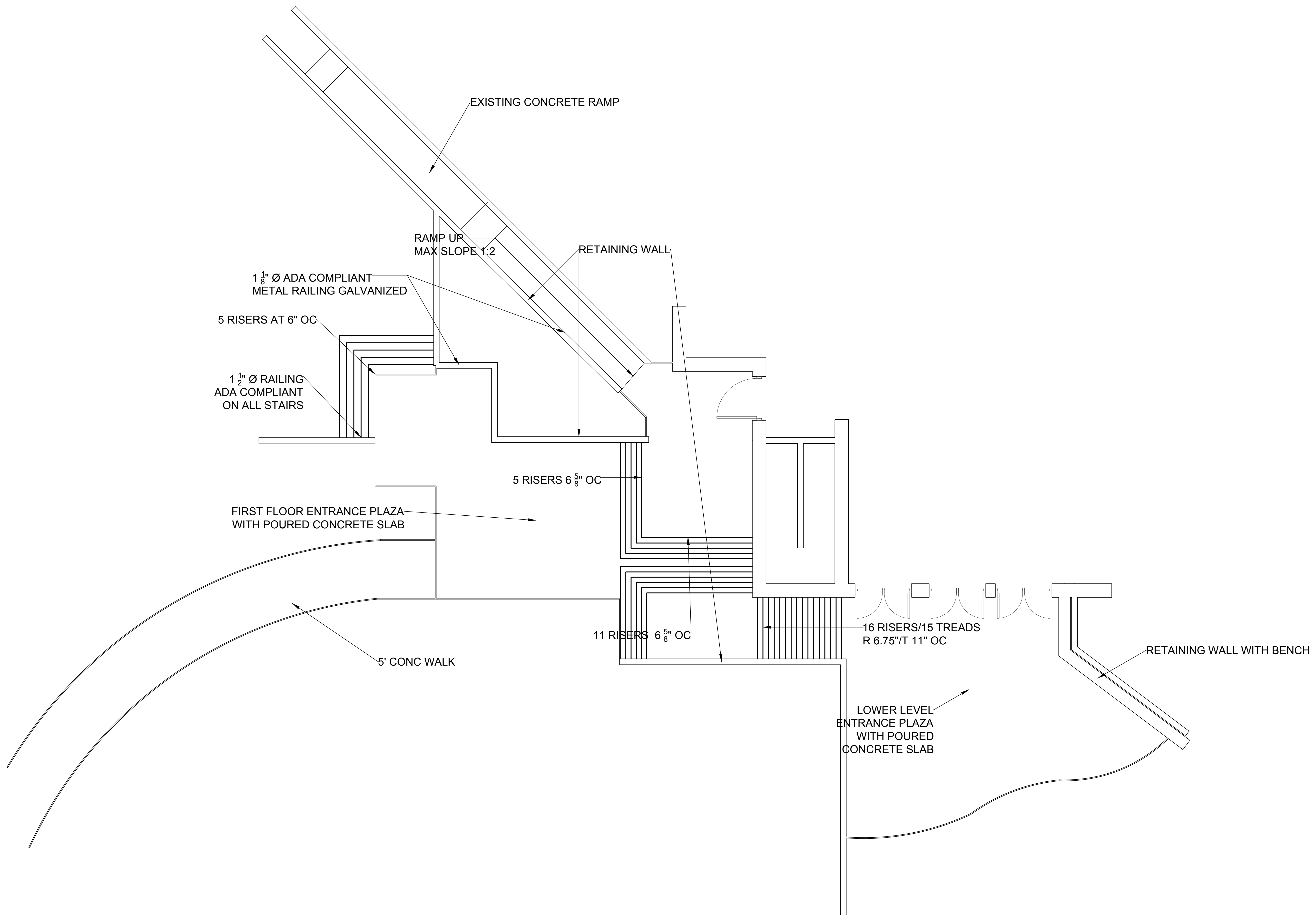

Plaza Plan

